

FILED ✓
RECEIVED TB
DEC 2 1978
COUNTY SURVEYOR
DEPT AS COUNTY, ORE.
TH

PROPERTY SURVEY OF DEED DESCRIPTION
FOR
K. W. ALEXANDER
IN
SW 1/4, NE 1/4, SEC 6, T29S, R6W, WM
DOUGLAS COUNTY, OREGON
BY
H. S. SURVEYING
DEC 1978

REVISED -
SEE M 83-23

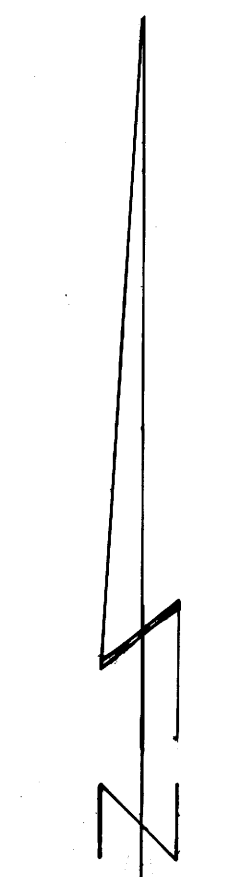

SCALE: 1" = 100'
LEGEND

- - Fd. PK NAIL
- - COUNTY R/W PIN (NOT FOUND)
- - Fd. COUNTY R/W PIN
- - SET 5/8" IRON ROD
- - Fd. 1/2" IRON PIPE
- ⊗ - NE 1/6 COR (NOT FOUND)
- - Fd. 3/4" IRON PIPE

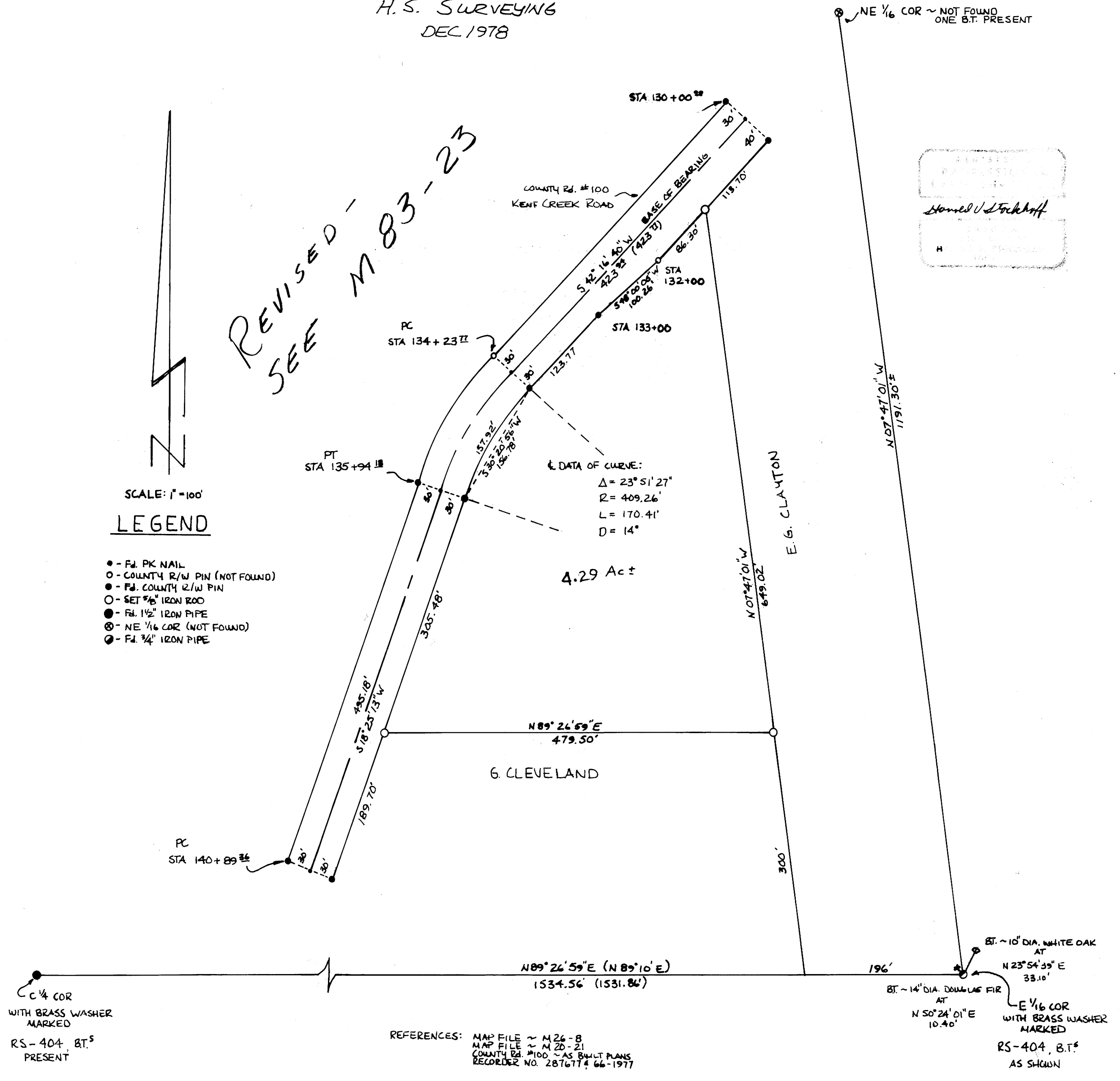

Home U.S. Fockhoff

REFERENCES: MAP FILE ~ M 26-8
MAP FILE ~ M 20-21
COUNTY Rd. #100 ~ AS BUILT PLANS
RECORDER NO. 2876774 66-1977