

COUNTY SURVEYORS FILE DATA FILED 7  
DO NOT REMOVE FROM OFFICE RECEIVED JF  
OCT 21 1978

COUNTY SURVEYOR  
DOUGLAS COUNTY, ORE.

PROPERTY SURVEY<sup>TH</sup>

A PORTION OF THE SOUTHEAST  
QUARTER OF SECTION 32, TOWN-  
SHIP 32 SOUTH, RANGE 6 WEST,  
W. M., DOUGLAS COUNTY, OREGON.

SCALE: 1" = 100'  
DATE: OCT. 2, 1978

FOR: C. J. & METTA A. WILLIAMS  
P. O. BOX 425  
GLENDALE, OREGON 97442

NOTE: BASIS OF BEARING BEING SURVEY  
DONE APRIL 1965 BY GEORGE J. WENDERO  
TH FOR ALTON DILLON (DOUGLAS COUNTY MAP  
NO. M29-34.)

ALL DISTANCES SHOWN ARE FROM LEGAL  
DESCRIPTION UNLESS OTHERWISE NOTED.

REGISTERED  
PROFESSIONAL  
LAND SURVEYOR  
*Robert W. Wade*  
OREGON  
OCTOBER 4, 1967  
ROBERT W. WADE  
33

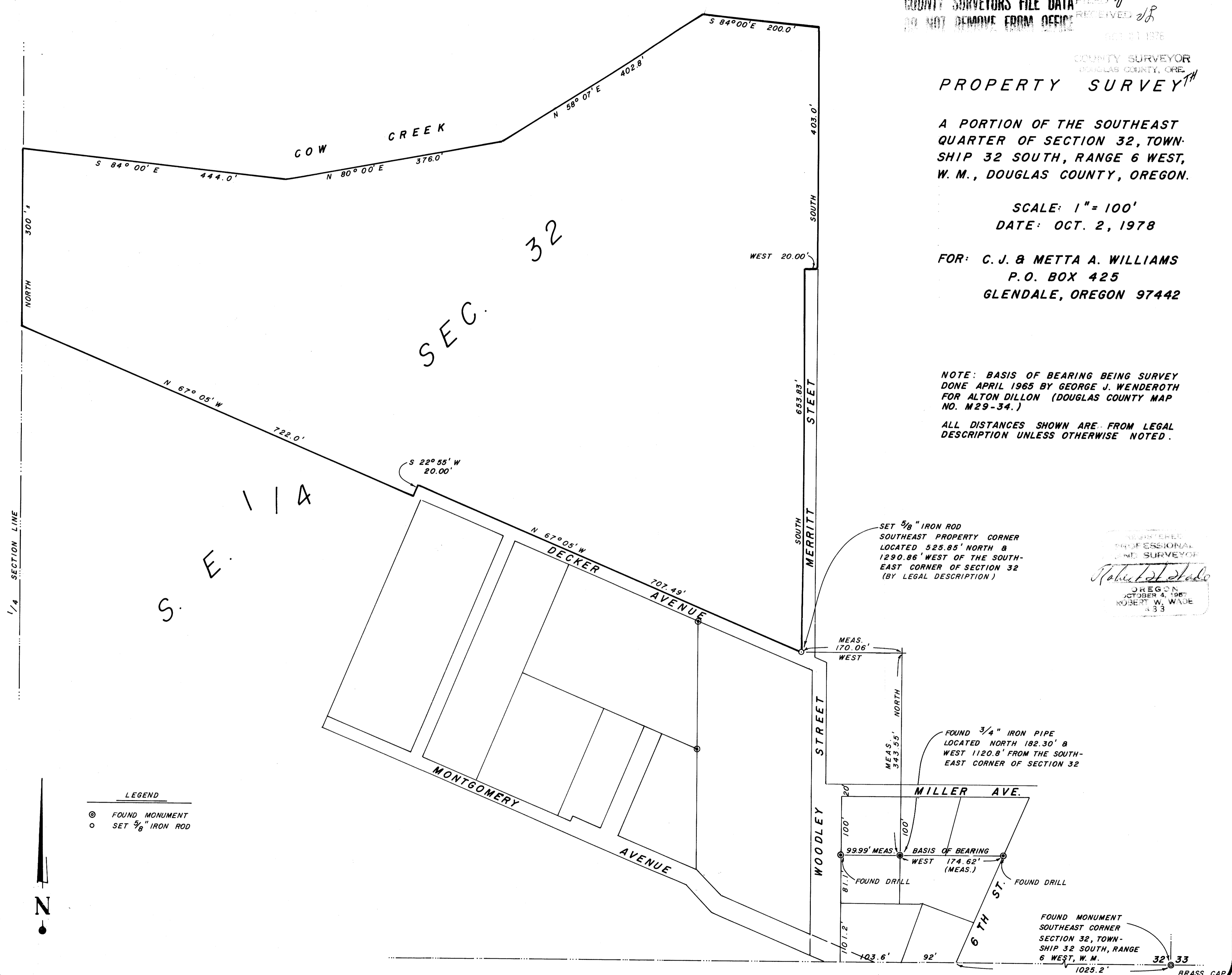

LEGEND  
 ⊙ FOUND MONUMENT  
 ○ SET 3/8" IRON ROD



MAP FILE M24-2

PROJECT #

DATE

SHEET NO.

OF

HGE INC./ENGINEERS & PLANNERS  
Coos Bay, Oregon  
Portland, Oregon



MAP FILE M24-7