

FILED *d*
RECEIVED *w*
DEC 21 1978
COUNTY SURVEYOR
DOUGLAS COUNTY, ORE.
TB

PROPERTY SURVEY TO RELOCATE BLOCK 13
HAMILTON ADDITION TO ROSEBURG, OR
SEC 24, T 27S, R 6W, WM.
FOR
WARREN H. SCHWARTZ
BY
H.S. SURVEYING
DEC. 1978

Harold V. Storkhoff

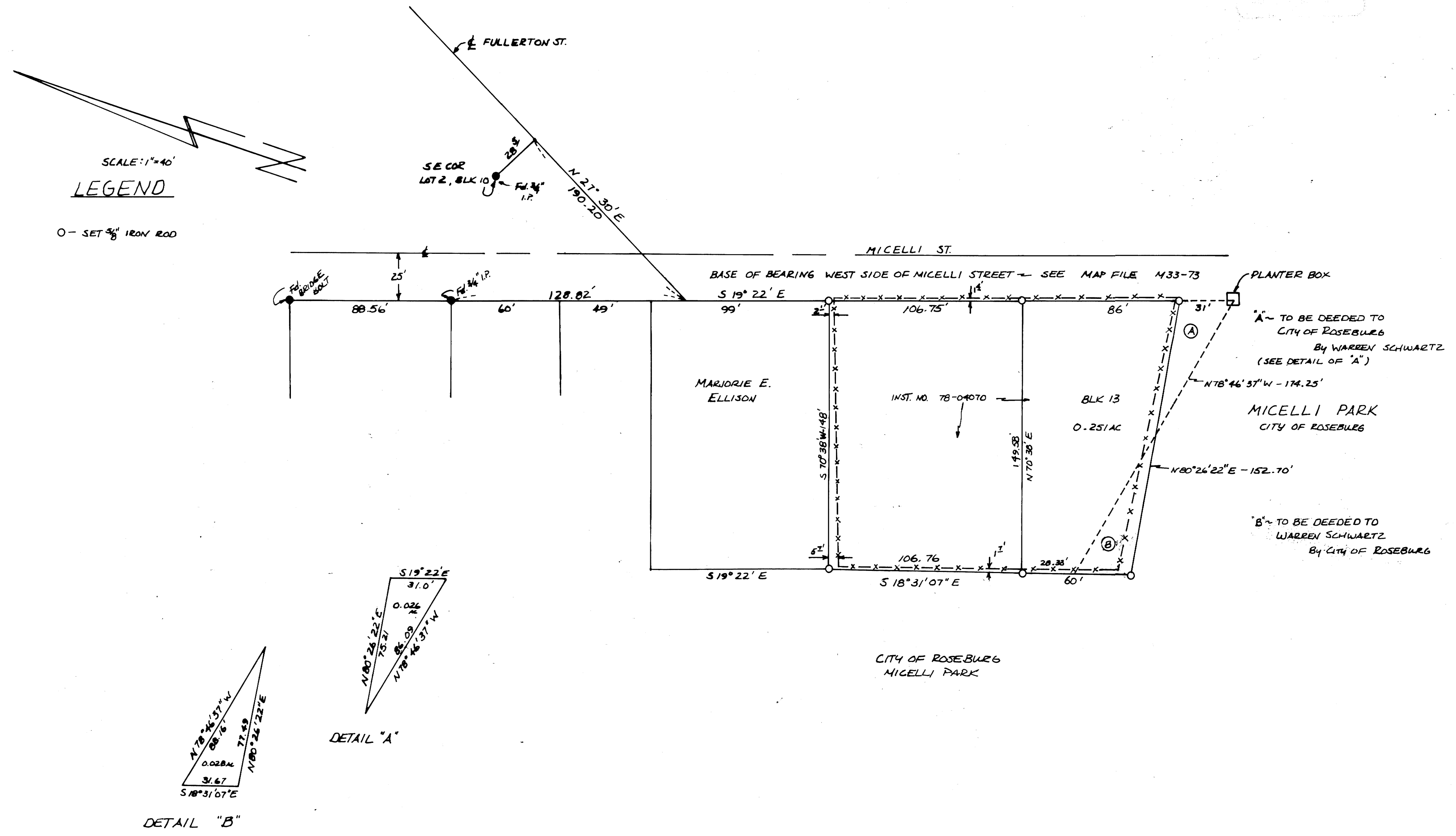

MAP FILE 1433-78