

FILED
 RECEIVED 88

DEC 29 1978

COUNTY SURVEYOR
 DOUGLAS COUNTY, ORE.

TH

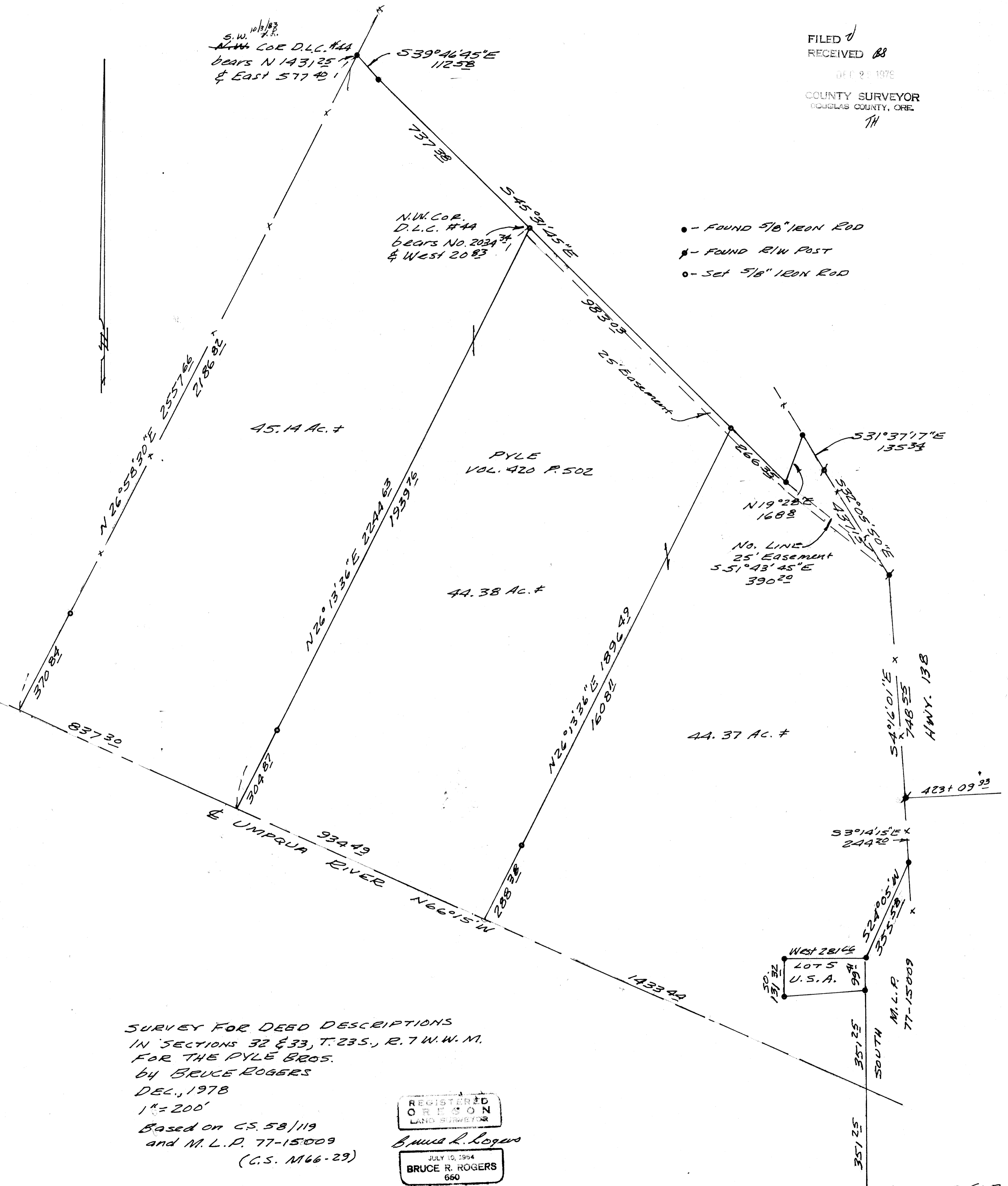

S.W. 10/1/83
 COR D.L.C. #44
 BEARS N 143°25'11"
 & East 577.401

N.W. COR.
 D.L.C. #44
 BEARS NO. 2034
 & West 20.83

- - FOUND 5/8" IRON ROD
- - FOUND R/W POST
- - Set 5/8" IRON ROD

SURVEY FOR DEED DESCRIPTIONS
 IN SECTIONS 32 & 33, T.23S., R.7W.W.M.
 FOR THE PYLE BROS.
 BY BRUCE ROGERS
 DEC., 1978
 1" = 200'
 Based on C.S. 58/119
 and M.L.P. 77-15009
 (C.S. M66-29)

REGISTERED
 OREGON
 LAND SURVEYOR
 Bruce R. Rogers
 JULY 10, 1964
 BRUCE R. ROGERS
 660

MEANDER COR.
 32/33
 Brass Cap Wit. Cor.
 50'50.