

Survey for Property Line Agreements

IN

the NE 1/4 of SE 1/4, SEC 20, T32S, R5W, W.M., Douglas County, Oregon

COUNTY SURVEYORS FILE DATA
DO NOT REMOVE FROM OFFICE

for
JOHN SCHUSTER

December, 1978

FILED
RECEIVED JHH

DEC 22 1978

COUNTY SURVEYOR
DOUGLAS COUNTY, OREGON
TB

NOTE: Survey lines shown hereon are not to be construed as property lines without further documentation of agreement by adjoiners.

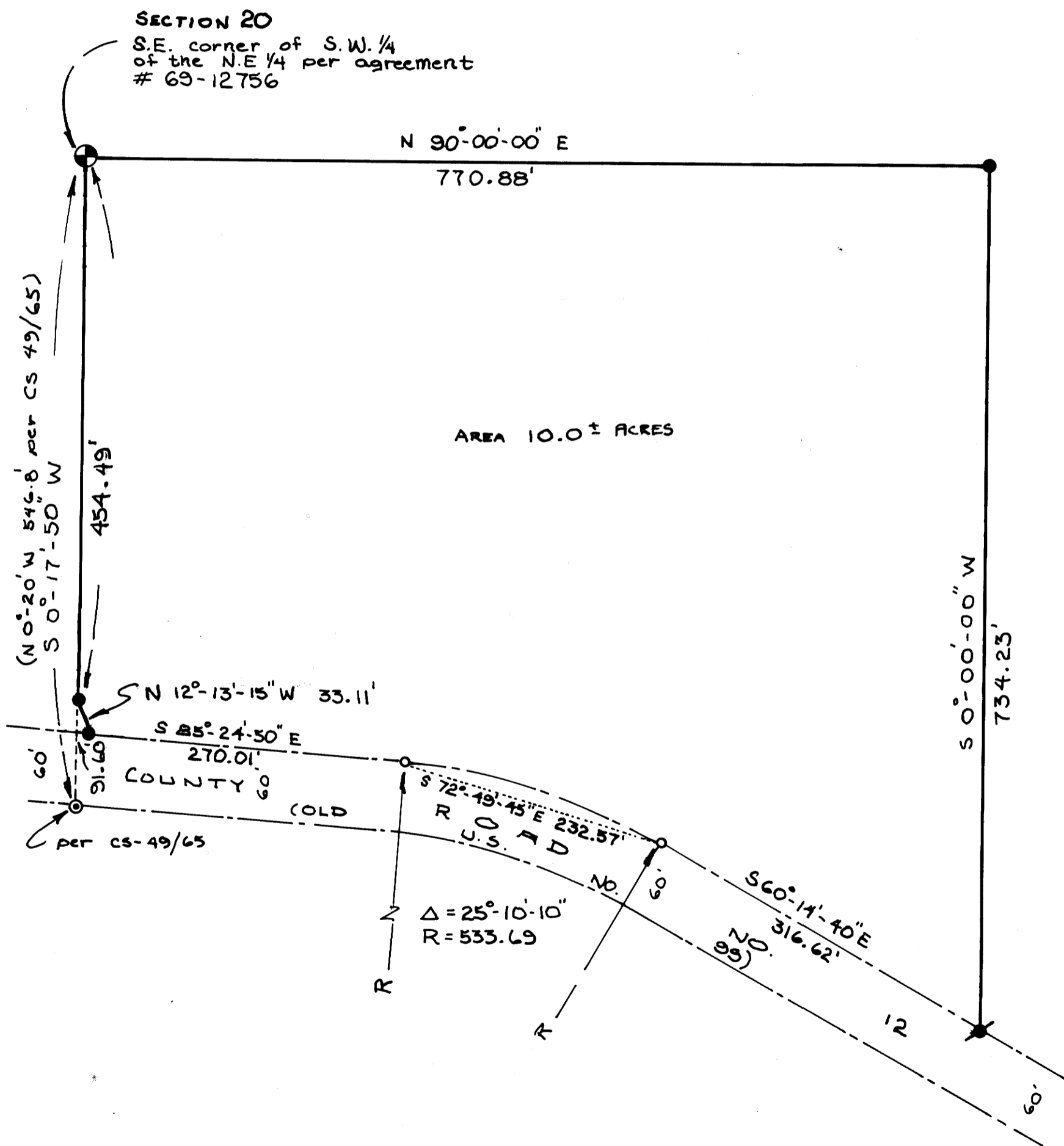

REGISTERED
OREGON
LAND SURVEYOR

William J. Ruppert
JULY 12, 1968
WILLIAM J. RUPPERT
866

SCALE
1" = 100'

LEGEND

- ⊕ Found 1 1/4" iron pipe.
- ⊙ Found 3/4" iron pipe.
- Set 3/4" iron rod.
- Calculated point.
- Right-of-way line as determined from traveled roadway.
- Agreement line
- ⊛ Set 1/2" iron rod

prepared by UMPQUA SURVEYING COMPANY, Myrtle Creek, Oregon

MAP FILE M 74 65

MAP FILE M 74 65