

DEC 11 1978

Minor Land Partition in the SE 1/4 NE 1/4 Sec. 5, T 30 S, R 5 W, W. M., Douglas County, Oregon

COUNTY SURVEYORS FILE DATA
DO NOT REMOVE FROM OFFICE

COUNTY SURVEYOR
DOUGLAS COUNTY, OREGON

LEGEND
Corner found (1/2" iron rod unless noted)
Corner set (5/8" iron rod with aluminum cap)
New easement line

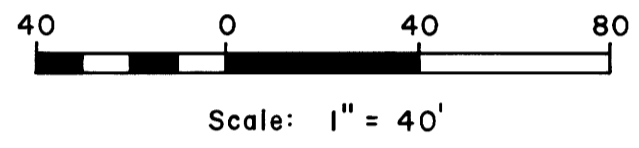
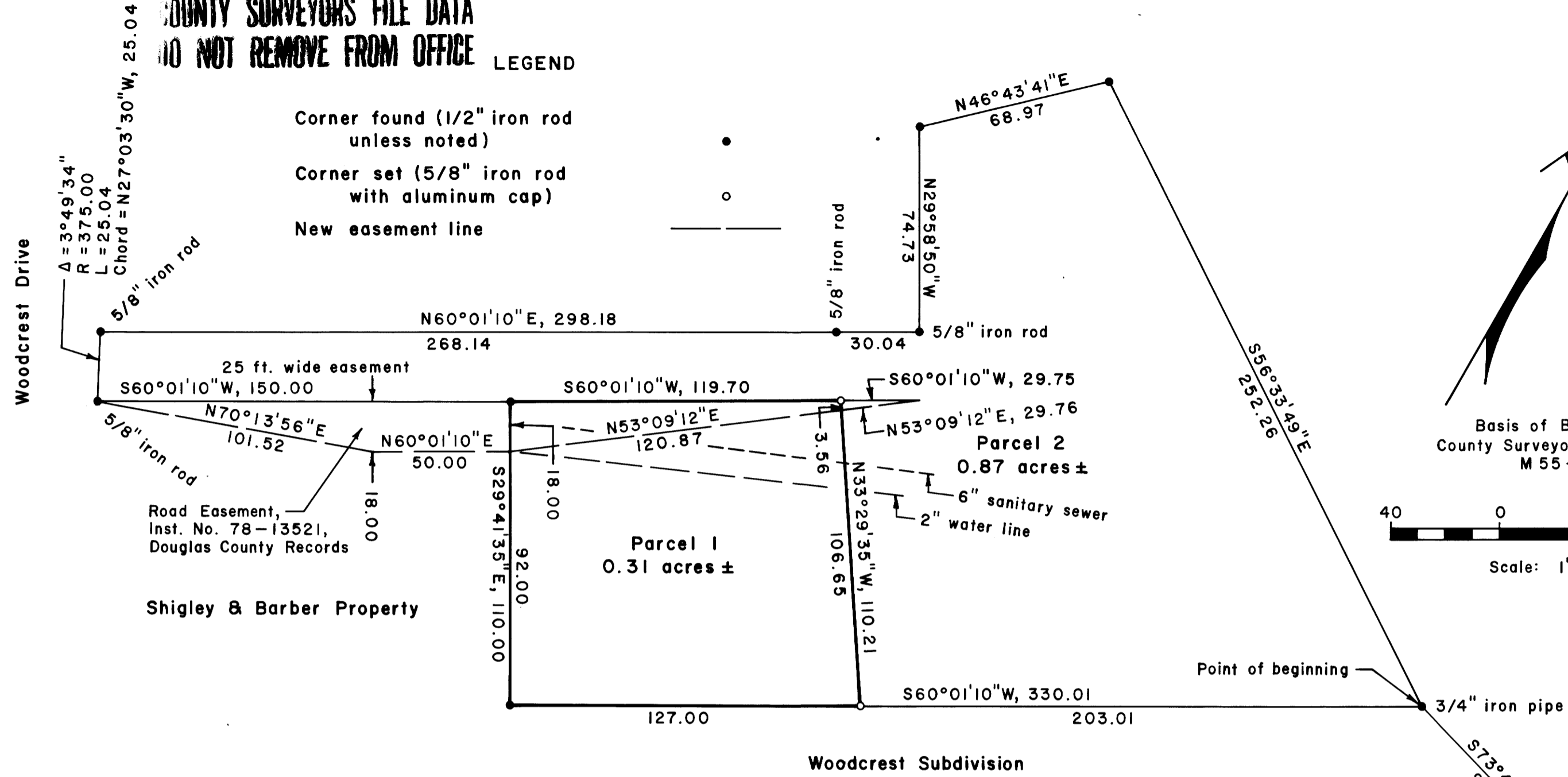

Basis of Bearings:
County Surveyor's Map File
M 55-46

Partitioner and Legal Owner of Record:

Jennifer Pintok
P. O. Box 1652; 415 NE Woodcrest
Myrtle Creek, Oregon 97457

Note:
The Tri-City 6" sewer main extends a distance of 250 feet down the 25 foot easement, and any lateral for a dwelling must be within that distance to obtain service.

Total Number of Lots: 2

Water Supply: Tri-City Water District

Sewer Disposal: Tri-City Sanitary District

See next page for descriptions.

Map Prepared by:

Shaner Engineering, Inc.
Roseburg, Oregon 97470

Keith A. Cubie 12/5/78
Planning Commission Date

Francis L. Ingram 12-11-78
County Surveyor Date

STATE OF OREGON)
COUNTY OF DOUGLAS) ss.
I, DORIS L. WADSWORTH, COUNTY CLERK
AND RECORDER OF CONVEYANCES, IN AND FOR
SAID COUNTY, DO HEREBY CERTIFY THAT THE
WITHIN INSTRUMENT WAS RECORDED THIS DAY:

DEC 11 AM 11 57

BY *Mary Beth*
DEPUTY
No. _____ FEE 6.00

DOUGLAS COUNTY OFFICIAL RECORDS

'78-22627

REGISTERED
PROFESSIONAL
LAND SURVEYOR

BA Shaner

OREGON
OCT. 4, 1967
BRUCE A. SHANER
430

Dec. 1, 1978

MAP FILE M 79-51A

MAP FILE M 79-51A