

FILED
RECEIVED
COUNTY SURVEYOR
DOUGLAS COUNTY, OREGON

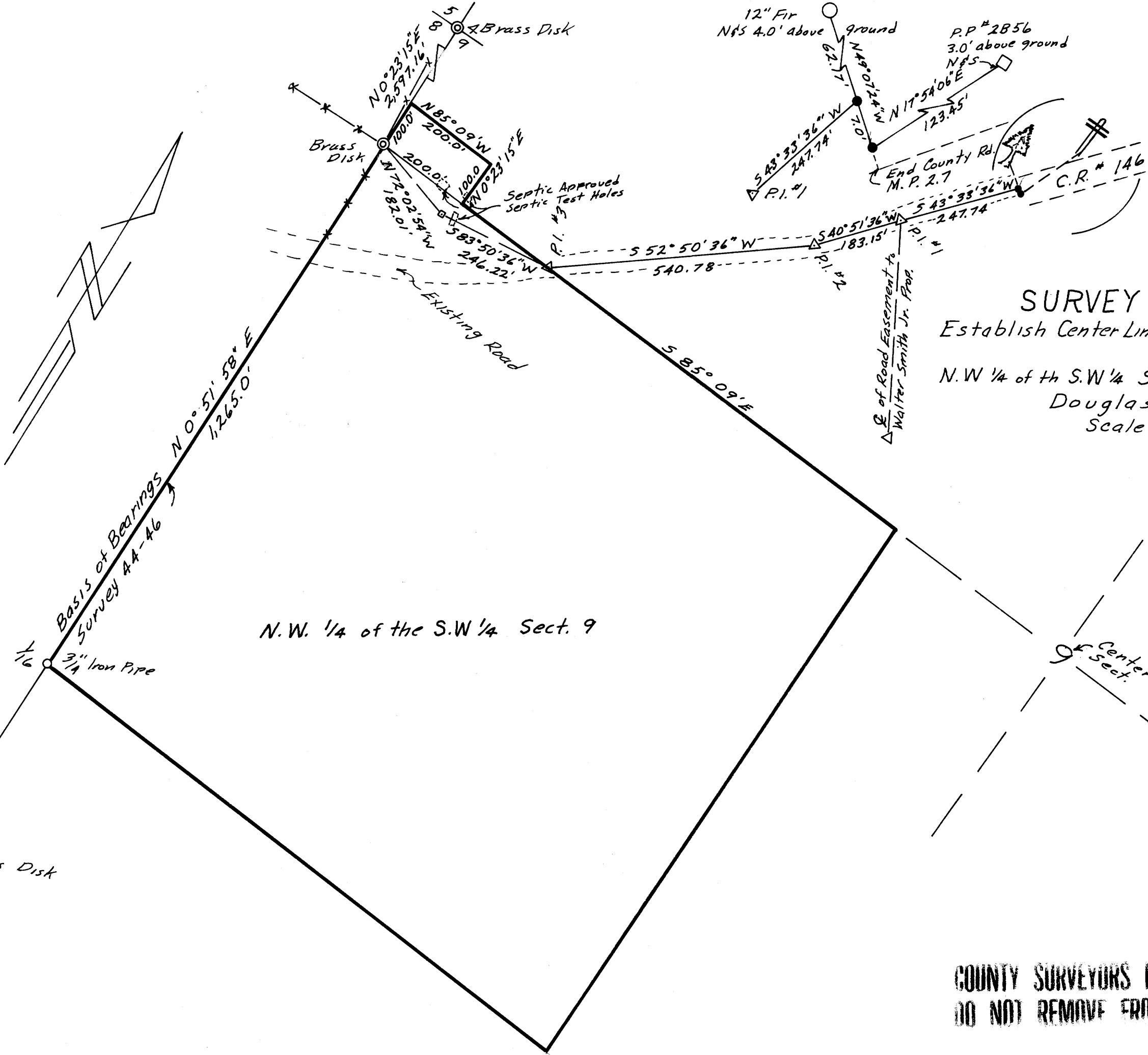

SURVEY for Doyle B. Shaver
 Establish Center Line for 30' Road & Utility Easement
 to the
 N.W 1/4 of the S.W 1/4 Sect. 9, T. 28 S., R. 7 W., W. M.
 Douglas County, Oregon
 Scale: 1" = 200'

● Set 5/8" x 30" Iron Rod Previous Survey
 Basis of Bearings Survey 44-46 of
 Sect. 8, related to Survey of Sect 9
 for C. Green by G.R. Lecklider, Filed
 Feb. 27, 1958.
 Date: Dec. 2, 1978

REGISTERED
 PROFESSIONAL
 LAND SURVEYOR

Virgil L. Broadwater

OREGON
 JULY 9, 1965
 VIRGIL L. BROADWATER
 682

COUNTY SURVEYORS FILE DAT
 DO NOT REMOVE FROM REE