

FILED ✓  
 RECEIVED TB  
 NOV 28 1978  
 COUNTY SURVEYOR  
 DOUGLAS COUNTY, ORE.  
 TB

REGISTERED  
 OREGON  
 LAND SURVEYOR  
*William J. Ruppert*  
 JULY 12, 1968  
 WILLIAM J. RUPPERT  
 866

SCALE  
 1" = 50'  
 LEGEND  
 ( ) PER M 19-61

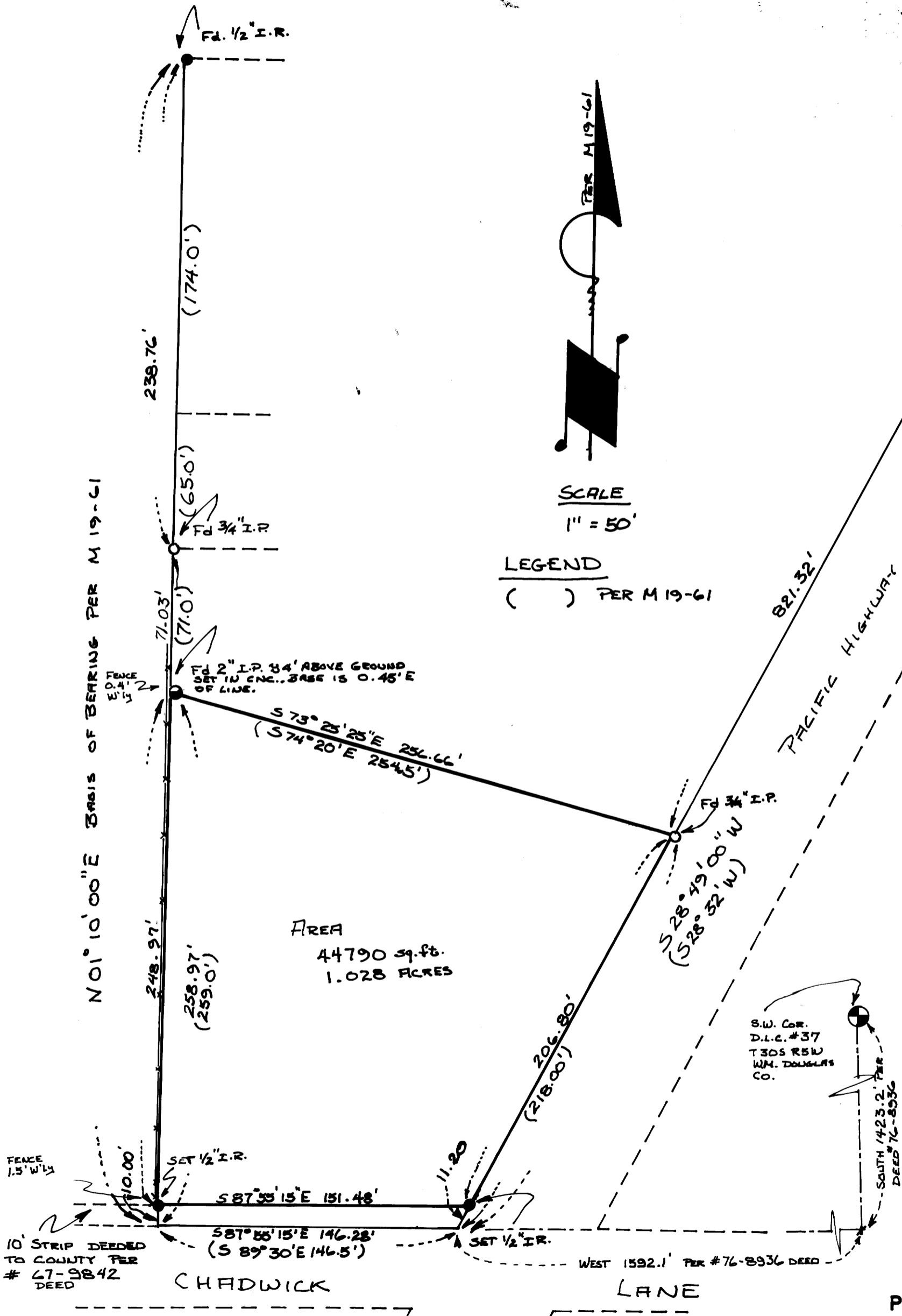

**SURVEY OF DEED DESCRIPTION #76-8936**  
 for  
 CIRCLE K CORPORATION, 3104 TURNER ROAD, SALEM, OR  
 IN  
 SECTION 5, TOWNSHIP 30 SOUTH, RANGE 5 WEST,  
 WILLAMETTE MERIDIAN, DOUGLAS COUNTY, OREGON  
 NOVEMBER 1978

COUNTY SURVEYORS FILE DATA  
 DO NOT REMOVE FROM OFFICE

Prepared by : UMPQUA SURVEYING COMPANY, Myrtle Creek, OR

MAP FILE M 74-38

MAP FILE M 74-38

MAP FILE M 74-38

MAP FILE M 74-38