

MAP FILE WZ4-37

SURVEY OF DEED DESCRIPTION NO. 75-15741

for COUNTY SURVEYORS FILE DATA
DO NOT REMOVE FROM OFFICE

CIRCLE K CORPORATION, 3104 TURNER ROAD, SALEM, OREGON 97302

IN

LOT 7, LOT 6, AND PART OF LOT 5 JUNCTION SUBDIVISION, DOUGLAS COUNTY, OREGON, SECTION 21, TOWNSHIP 28 SOUTH, RANGE 5 WEST, WILLAMETTE MERIDIAN

NOVEMBER 1978

JHH

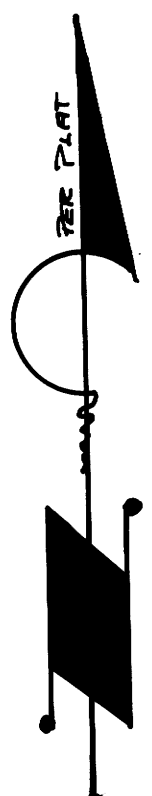

SCALE
1" = 60'

LEGEND

- () PER JUNCTION SUBDIVISION PLAT
- 3 PER DEED #75-1574

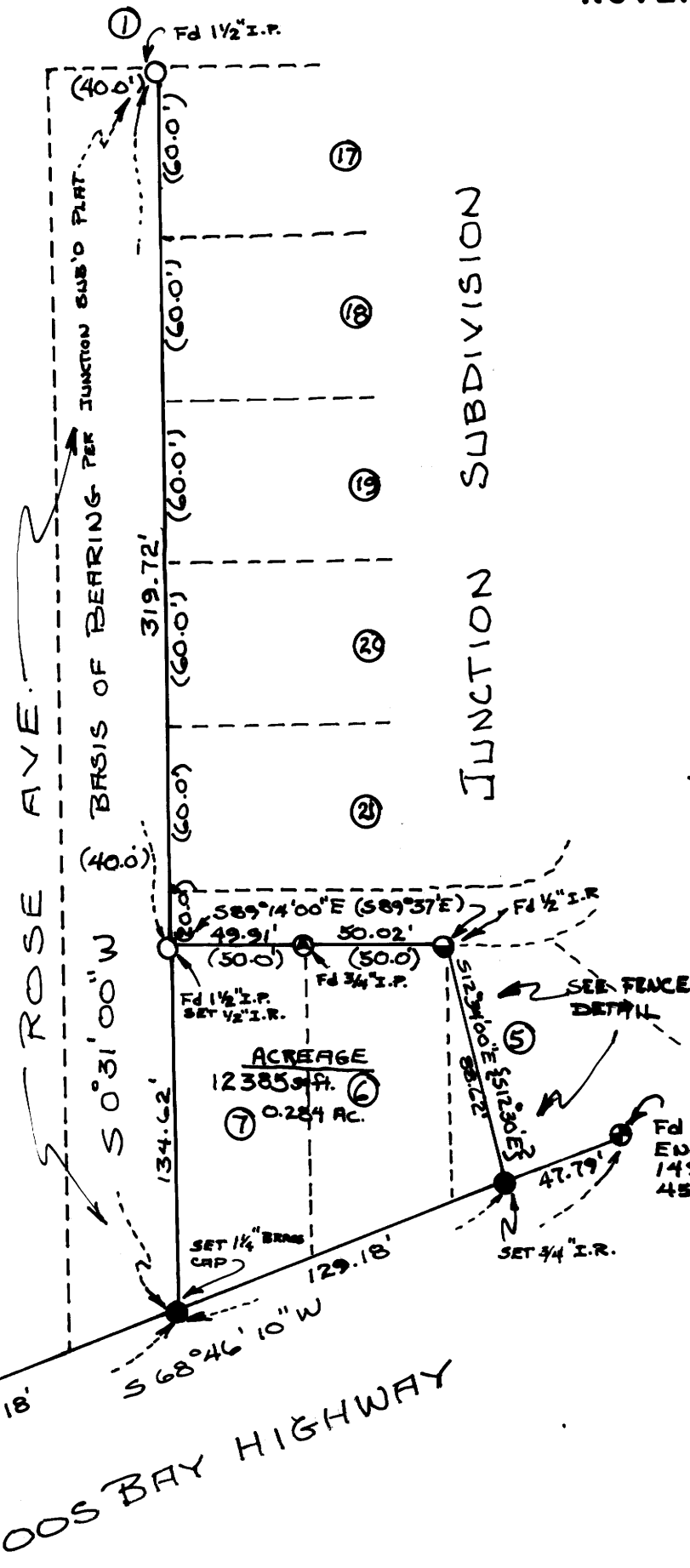

REGISTERED OREGON LAND SURVEYOR

William J. Rupert

JULY 12 1968
WILLIAM J. RUPERT
856

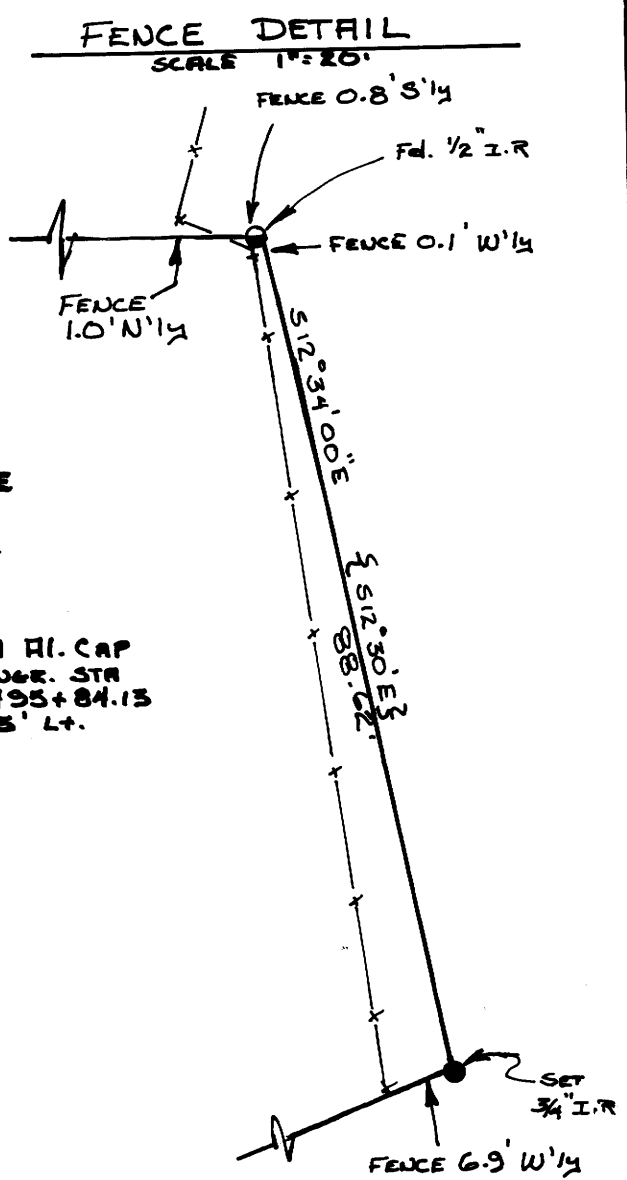

Prepared by: UMPQUA SURVEYING COMPANY, Myrtle Creek, Oregon