

FILED *✓*
RECEIVED *JH*
NOV 21 1978
COUNTY SURVEYOR
DOUGLAS COUNTY, OREGON
TB

PROPERTY SURVEY

FOR H. DALE SORLING
LOT 1, BLOCK I
SUKSDORF'S WINSTON HTS.
IN SEC. 21, T28S, R6W, W.M.
CITY OF WINSTON
DOUGLAS COUNTY, OREGON
NOV. 1978 SCALE: 1" = 30'

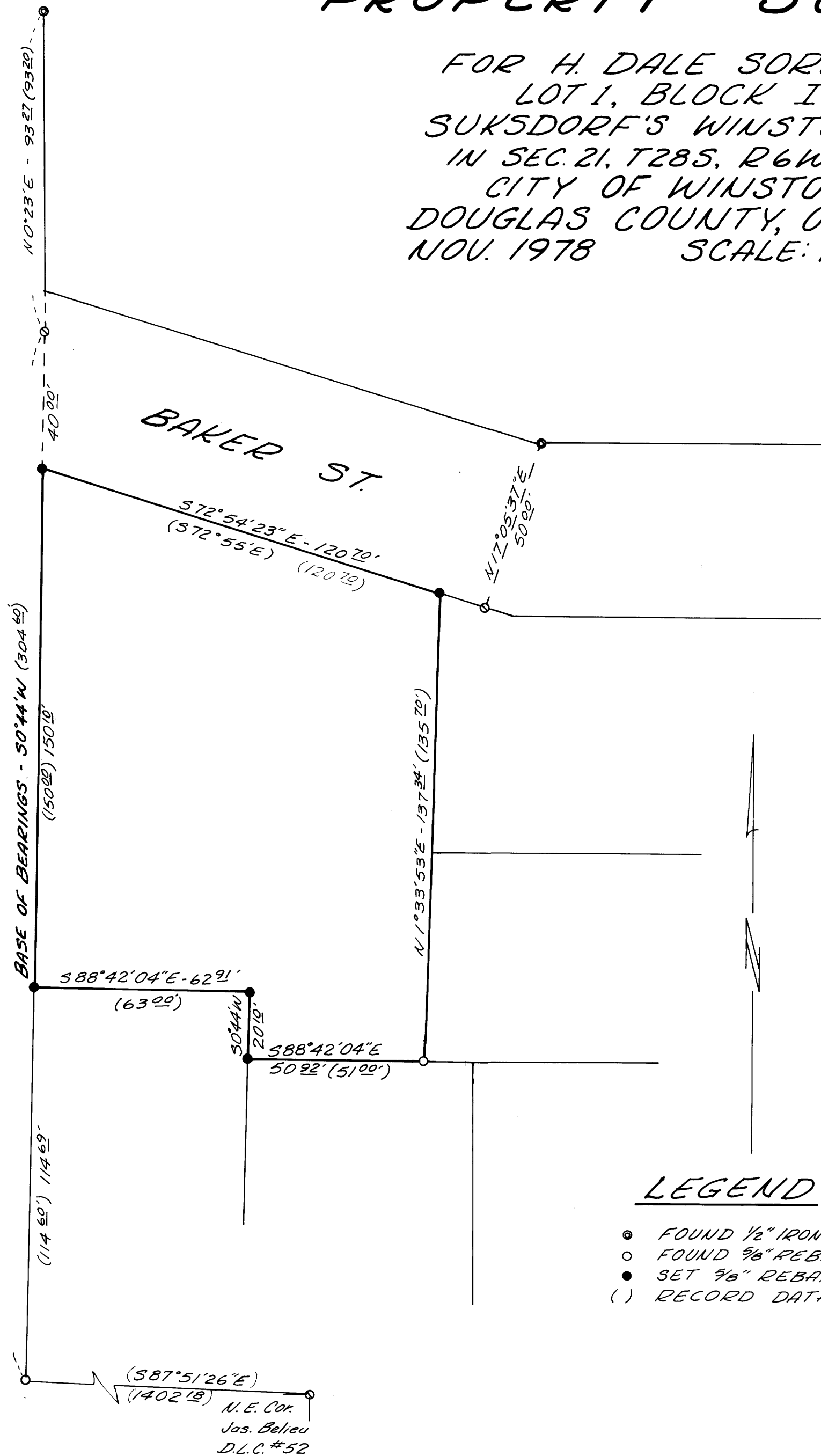

SURVEYOR:

RUSSELL T. PINARD
6550 N.W. SUMAC
CORVALLIS, OREGON 97330
745-7246

ENGINEER:

ALPHA & OMEGA ENGINEERS INC.
1622 N.E. VINE ST.
ROSEBURG, OREGON-97470
672-7151

REGISTERED
PROFESSIONAL
LAND SURVEYOR

Russell T. Pinard

OREGON
JULY 16, 1971
RUSSELL T. PINARD
958

11-21-78

LEGEND

- FOUND 1/2" IRON PIPE
- FOUND 5/8" REBAR
- SET 5/8" REBAR
- () RECORD DATA

M 74-3A

M 74-3A