

FILED  
RECEIVED  
MAY 22 1978

COUNTY SURVEYOR  
DOUGLAS COUNTY, ORE.

# SURVEY TO LOCATE CENTER LINE OF SEC. 16 T. 23 S., R. 4 W., W.M., DOUGLAS CO., ORE.

FOR HAROLD CROUCH  
TONY OTTEN  
BY HERBERT L. NORTHCRAFT L.S.

FD. N 1/4 COR. SEC. 16  
T. 23 S., R. 4 W.

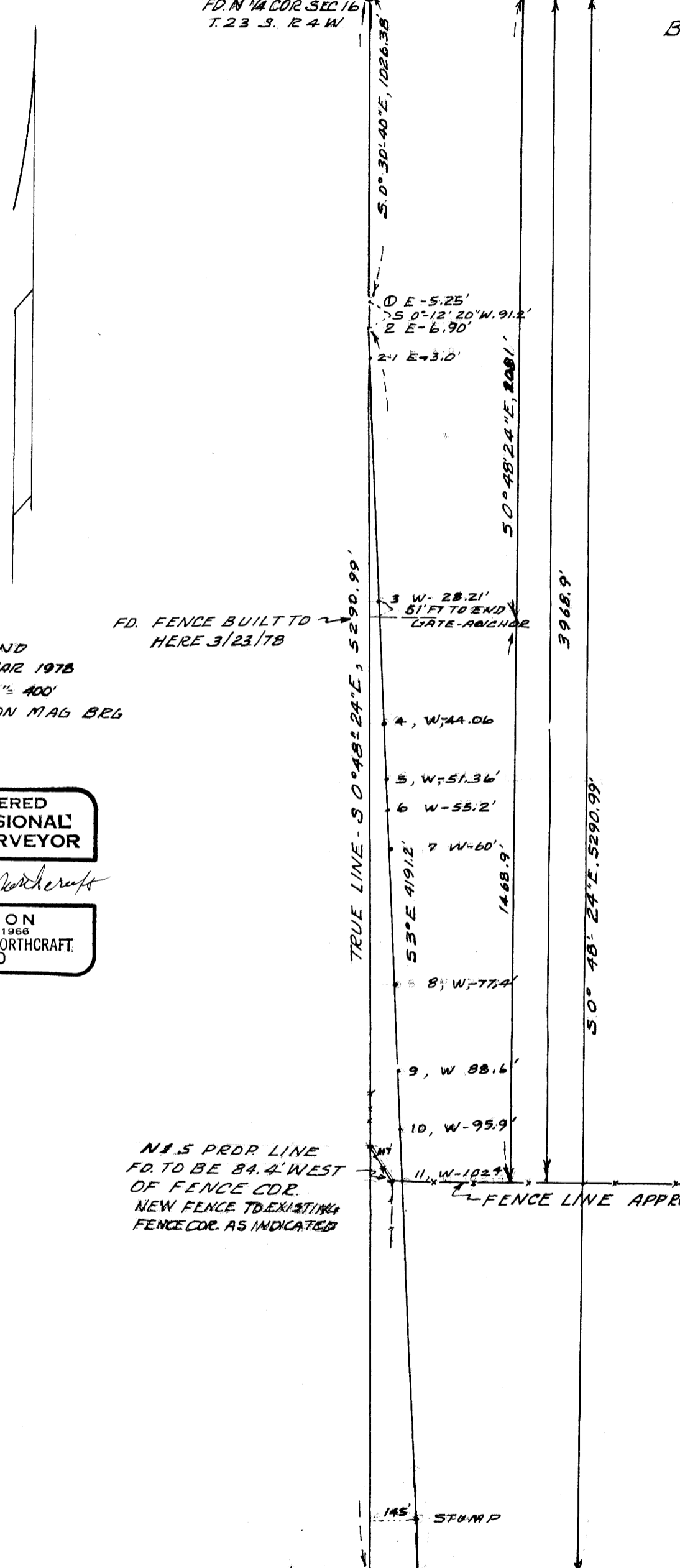

FD. FENCE BUILT TO  
HERE 3/23/78

LEGEND  
DATE, MAR 1978  
SCALE 1" = 400'  
BASED ON MAG BRG

REGISTERED  
PROFESSIONAL  
LAND SURVEYOR

Herbert L. Northcraft

OREGON  
JULY 8, 1966  
HERBERT L. NORTHCRAFT  
750

N 1/2 PRDR LINE  
FD. TO BE 84.4' WEST  
OF FENCE CDR.  
NEW FENCE TO EXISTING  
FENCE CDR. AS INDICATED

FD. 1/4 COR. BET.  
SEC. 16 & 21  
T. 23 S., R. 4 W., W.M.