

COUNTY SURVEYORS FILE DATA
DO NOT REMOVE FROM OFFICE

FILED *js*
RECEIVED *BS*

OCT 30 1978

COUNTY SURVEYOR
DOUGLAS COUNTY, ORE.
TH

PROPERTY SURVEY FOR INTERNATIONAL PAPER CO.

SEC. 8, T20S, R10W
SCALE 1" = 400' JULY 1978

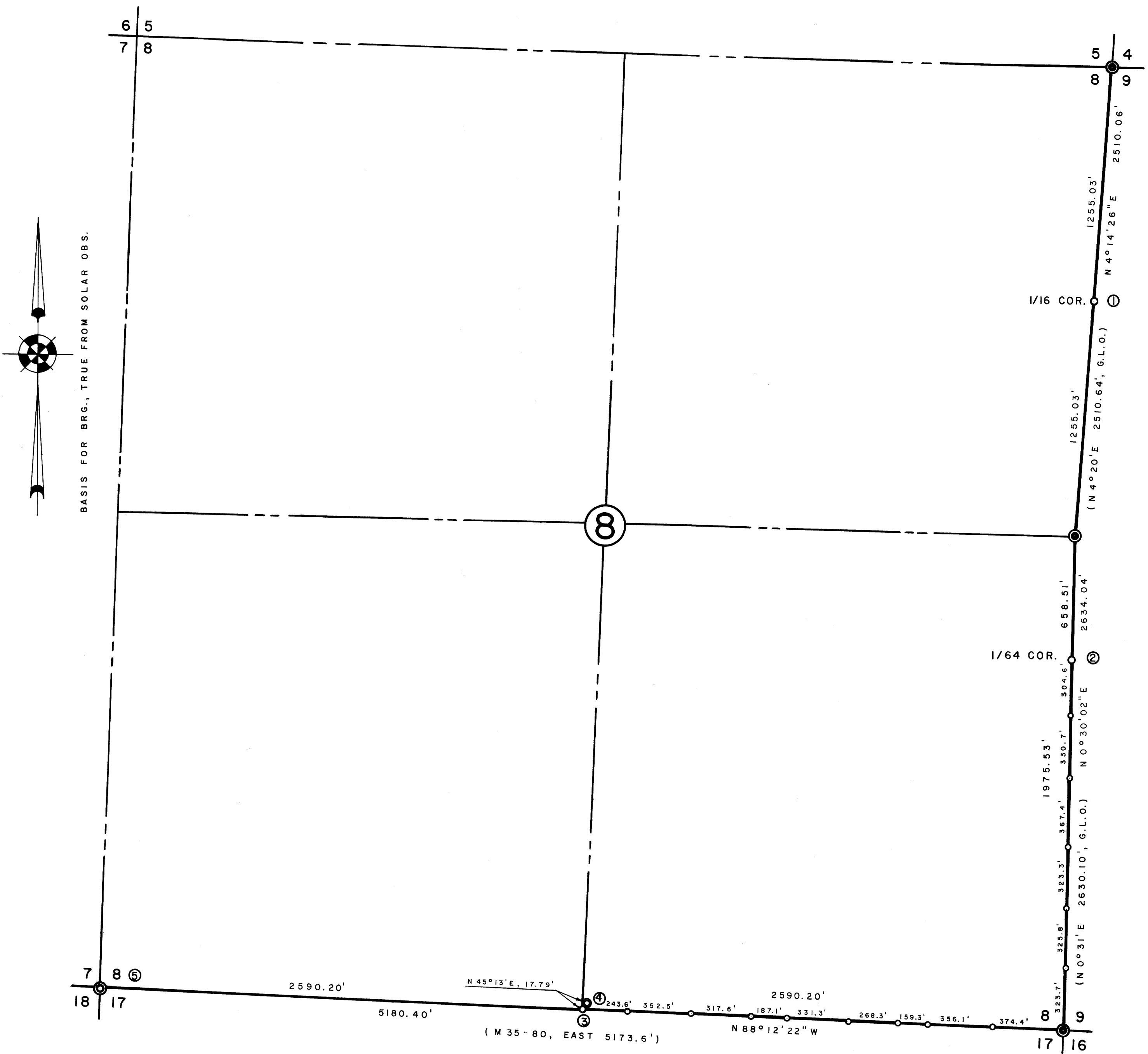

BASIS FOR BRG., TRUE FROM SOLAR OBS.

- CORNERS FOUND**
- ④ G.L.O. SURVEY, 1952
 - ④ M 35-80
 - ⑤ DOUGLAS COUNTY SURVEYOR, 1968
- CORNERS SET**
- 5/8" I.R.'S
 - ① 50" FIR BRS. S 1° 30' W, 40.8', SCRIBED
40" HEM. BRS. S 86° 30' W, 38.4', SCRIBED
 - ② 10" FIR BRS. N 7° 00' E, 32.9', SCRIBED
8" FIR BRS. S 71° 30' E, 11.0', SCRIBED
 - ③ 20" HEM. BRS. N 43° 15' E, 37.6', SCRIBED
18" HEM. BRS. N 24° 30' W, 11.8', SCRIBED

REGISTERED
PROFESSIONAL
LAND SURVEYOR

Richard J. Hintz

OREGON
MAY 12, 1960
RICHARD J. HINTZ
497