

Bl 4 Pg 29A

MINOR LAND PARTITION IN SEC. 7, T29S, R7W, W.M.

**COUNTY SURVEYORS FILE DATA
DO NOT REMOVE FROM OFFICE**

NOV. 1978
SCALE 1" = 200'

PARTITIONER

NAME - CLINTON J & EVELYN WEBBER

ADDRESS

STAR RT. 2, BOX 125, WINSTON, ORE.

PHONE - 679-5478

LEGAL OWNER OF RECORD

NAME - ARTHUR & MARGARET WEBBER

c/o CLINTON J. & EVELYN WEBBER

ADDRESS

STAR RT. 2, BOX 124, WINSTON, ORE.

PHONE - 679-7218

FILED
RECEIVED JHH

NOV 20 1978

COUNTY SURVEYOR
DOUGLAS COUNTY, ORE.
TB

MAP PREPARED BY

NAME - W. S. BARNES

ADDRESS - 485 S.E. KANE ST.
ROSEBURG, ORE.

PHONE - 673-3302

REGISTERED
PROFESSIONAL
LAND SURVEYOR

W. S. Barnes

OREGON
SEPT. 23, 1977
WILLIAM S. BARNES
1931

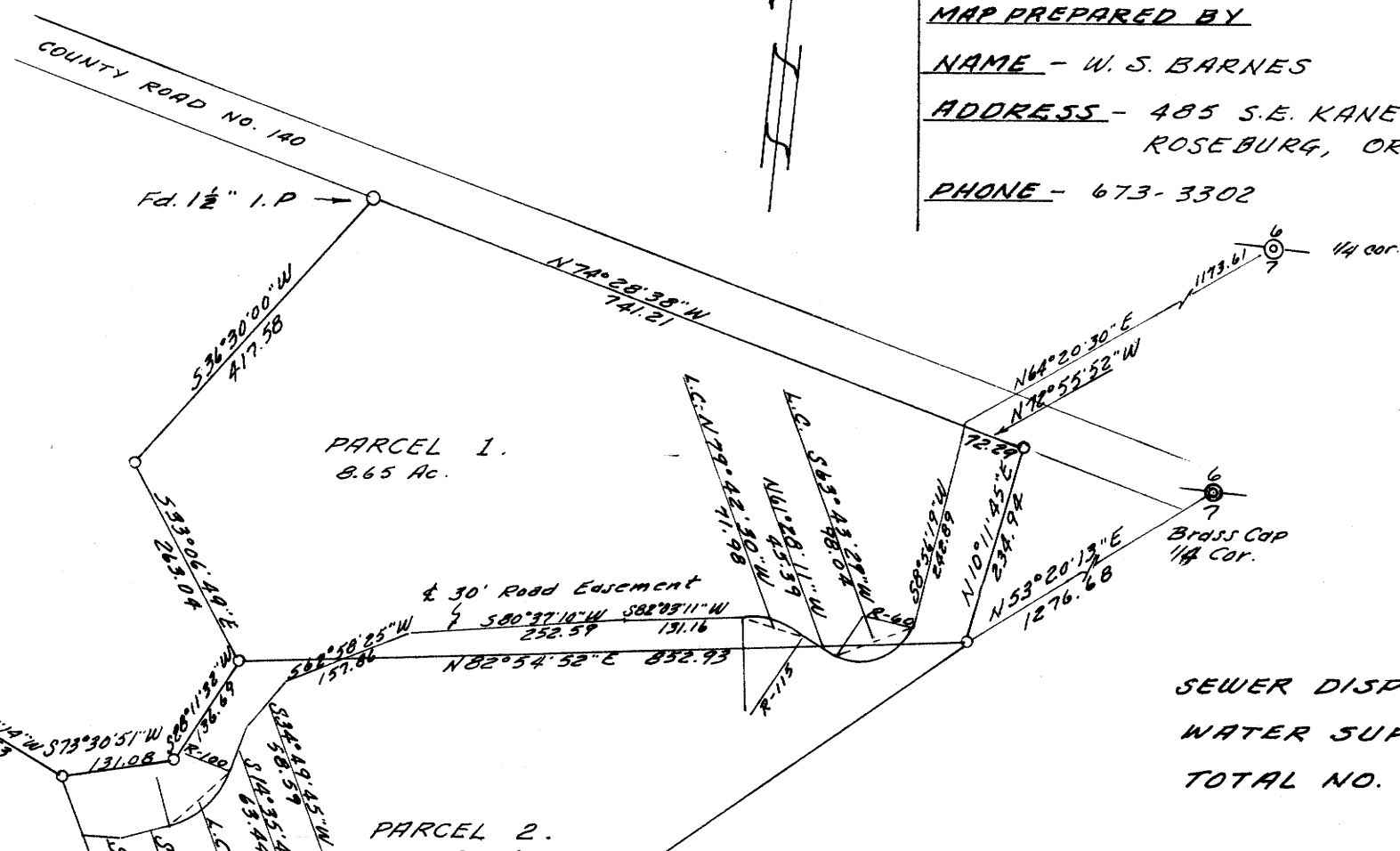

SEWER DISPOSAL - SEPTIC TANKS
WATER SUPPLY - WELLS
TOTAL NO. OF LOTS - 3

MAP FILE M 74-28A

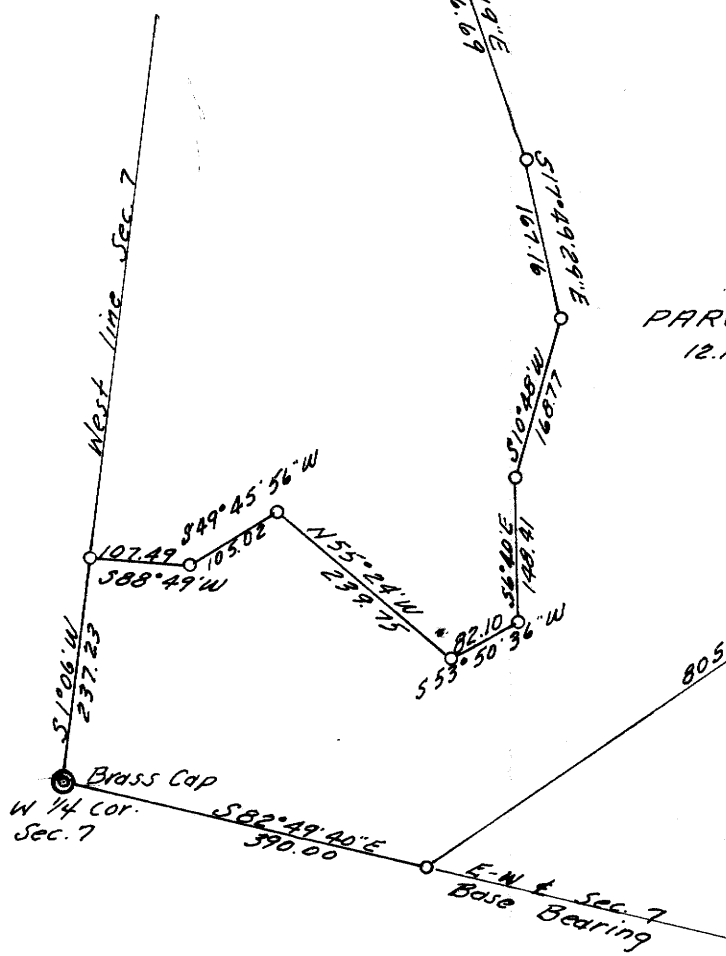

APPROVALS
Keith L. Cubie
PLANNING COMM. DATE 11/15/78

Francis L. Ingram
COUNTY SURVEYOR DATE 11-20-78

o Denotes 5/8" iron rods found.
Reference - C.S. File - M 56-60

