

MINOR LAND PARTITION

IN SEC. 1, T29S, R6W, W.M., DOUGLAS CO. OREGON
AUGUST 1978 SCALE: 1" = 100'

COUNTY SURVEYORS FILE DATA
DO NOT REMOVE FROM OFFICE

FILED
RECEIVED JHM

NOV 20 1978

COUNTY SURVEYOR
DOUGLAS COUNTY, ORE.

MAP FILE M.74-27.A

APPROVALS:
Keith L. Cubie 11/13/78
PLANNING COMMISSION DATE
Francis L. Ingram 11-20-78
COUNTY SURVEYOR DATE

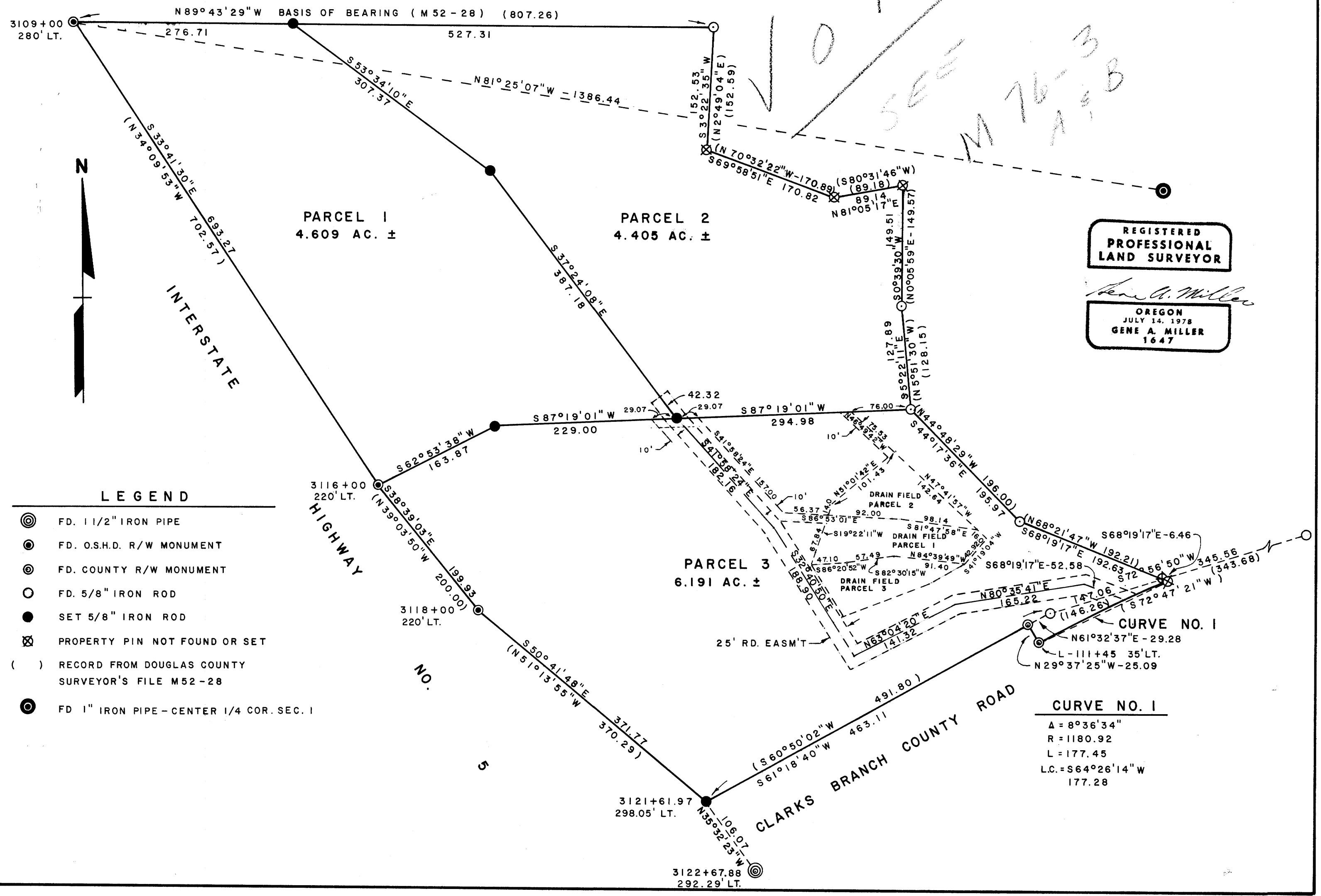

REGISTERED
PROFESSIONAL
LAND SURVEYOR

Gene A. Miller
OREGON
JULY 14, 1978
GENE A. MILLER
1647

LEGEND

- ⊙ FD. 1 1/2" IRON PIPE
- ⊙ FD. O.S.H.D. R/W MONUMENT
- ⊙ FD. COUNTY R/W MONUMENT
- FD. 5/8" IRON ROD
- SET 5/8" IRON ROD
- ⊗ PROPERTY PIN NOT FOUND OR SET
- () RECORD FROM DOUGLAS COUNTY SURVEYOR'S FILE M52-28
- ⊙ FD. 1" IRON PIPE - CENTER 1/4 COR. SEC. 1

CURVE NO. 1

Δ = 8°36'34"
R = 1180.92
L = 177.45
L.C. = S64°26'14"W
177.28

MAP FILE M.74-27.A