

OCT 27 1978

COUNTY SURVEYOR  
DOUGLAS COUNTY, ORE.

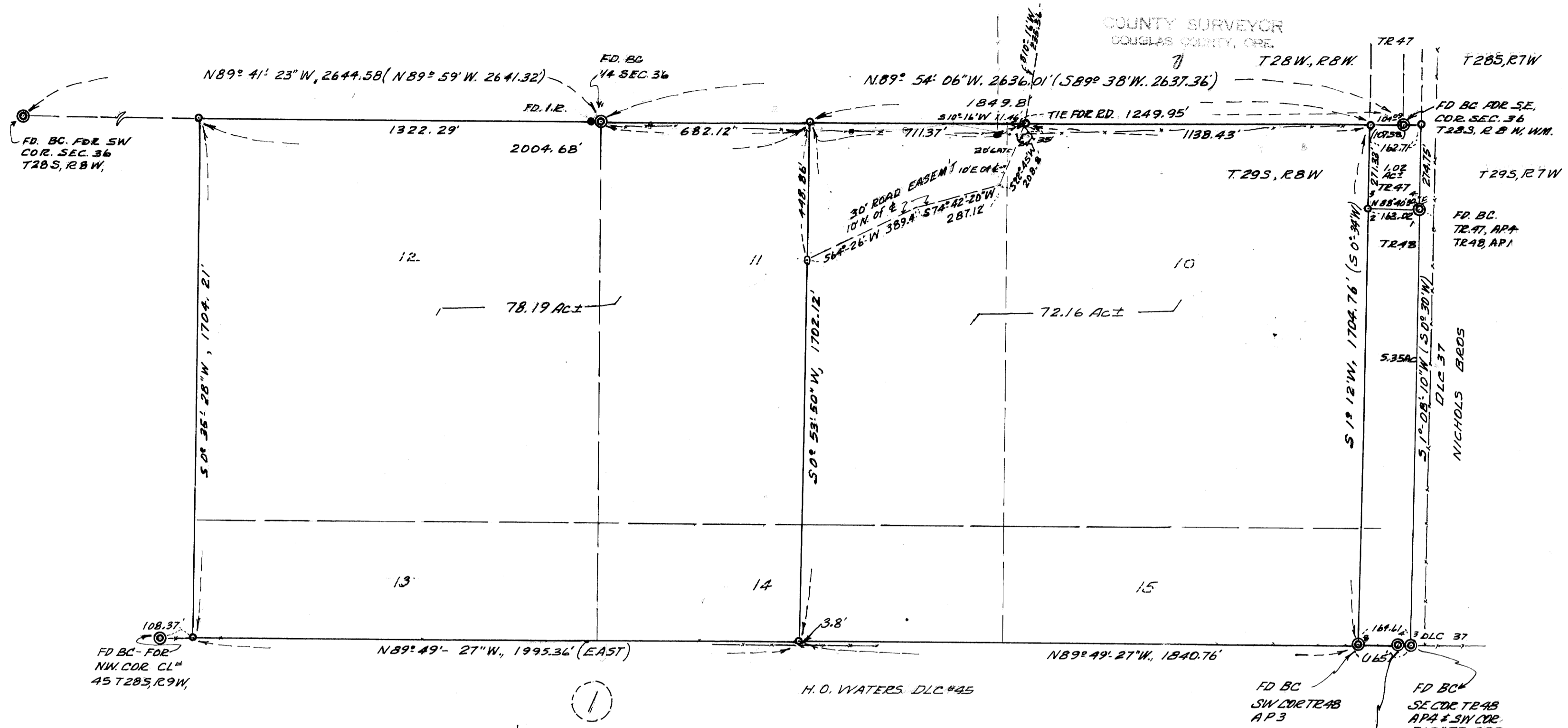

LEGENDED

- ⊙ FD. BC.
  - FD 5/8" I.R.
  - SET 5/8" x 30" I.R.
- SCALE 1" = 300'  
 DATE 1977 + OCT. 1978  
 SURVEY BY  
 HERBERT L. NORTHCRAFT

REGISTERED  
PROFESSIONAL  
LAND SURVEYOR

Herbert L. Northcraft

OREGON  
JULY 31, 1968  
HERBERT L. NORTHCRAFT  
750

BASE SURVEYS IN  
SE 1/4 OF SEC. 36  
T.28S, R.8W, W.M.  
SEE 74-1 IN "M" FILES

**SURVEY IN SEC. 1, T29S, R. 8 W., W.M.,  
IN LOTS 10, 11, 12, 13, 14, 15, DOUGLAS CO., ORE.  
FOR JACK HILL, ET AL., CAMAS VALLEY, ORE  
+ ED. DWIGHT ET AL., TENMILE, ORE**

COUNTY SURVEYORS FILE DATA  
DO NOT REMOVE FROM OFFICE