

MINOR LAND PARTITION

FILED
RECEIVED JHM

NOV 6 1978

COUNTY SURVEYOR
DOUGLAS COUNTY, OREGON

TB

PART OF LOT 10 4th ADDITION TO BRIGGS ACRES
SITUATED IN HENRY ADAMS D.L.C. NO. 42 T29S R5W WM
DOUGLAS COUNTY, OREGON

OWNER/PARTITIONER

LAWRENCE L. & LORETTA POTTS
1016 NW COOK ST.
P.O. BOX 1419
MYRTLE CREEK, OREGON

PREPARED BY

UMPOUA SURVEYING CO.
MYRTLE CREEK, OREGON

WATER: TRI-CITY WATER DISTRICT

DATE

OCTOBER 1978

SEWER: TRI-CITY SANITARY DISTRICT

COUNTY SURVEYORS FILE DATA

NUMBER OF LOTS: 3

DO NOT REMOVE FROM OFFICE

PER PLAT; SW1/4 SE1/4
SEC 33 T29S R5W PER
INSTR. NO. 74-12003

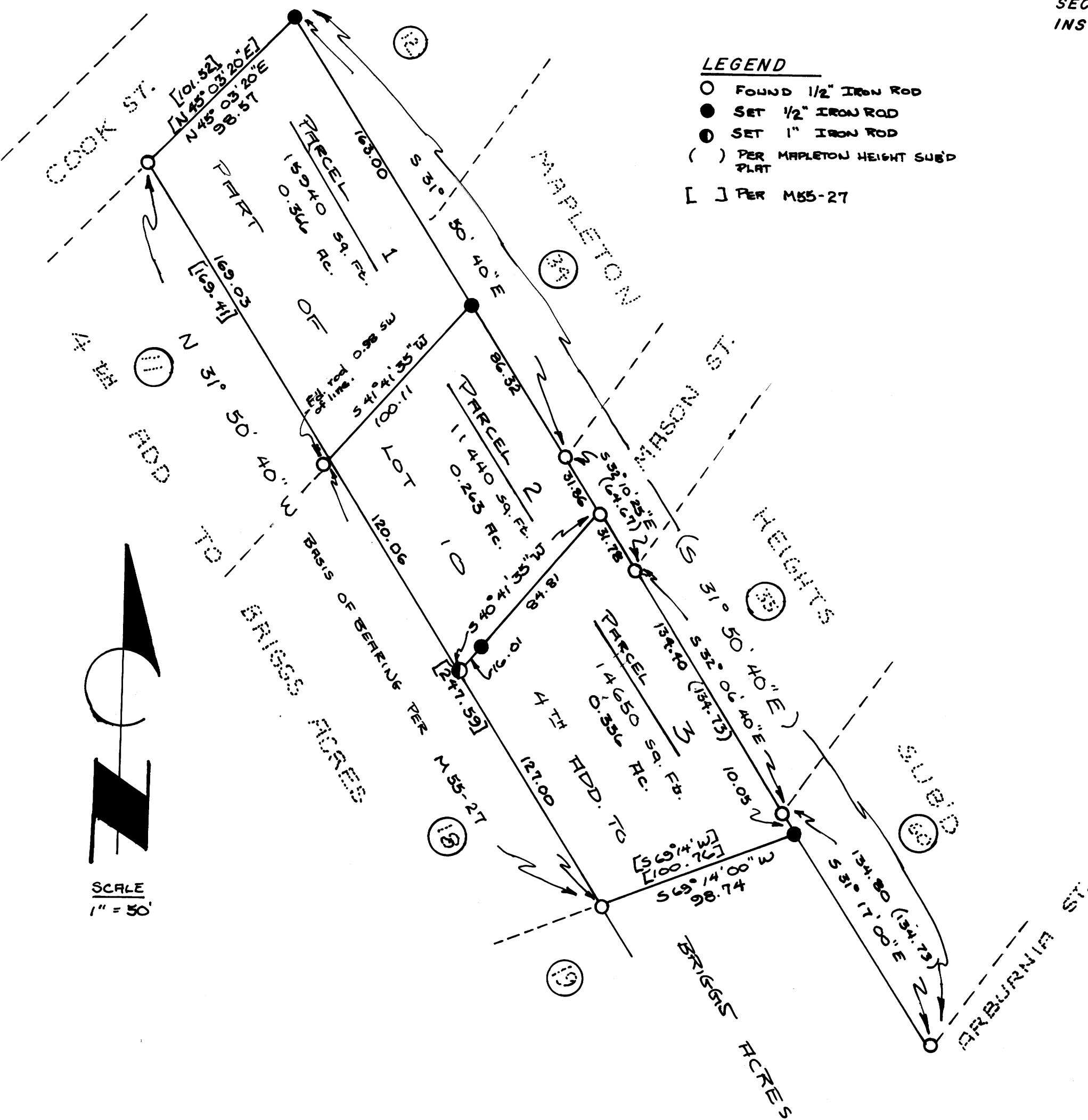

REGISTERED
OREGON
LAND SURVEYOR

JUL 22 1968
WILLIAM J. RUPPERT
856