

01-72W T11 SW

SURVEY IN SECTIONS 6 & 7, TOWNSHIP 27 SOUTH, RANGE 6 WEST, W.M.
Surveyed for Herbert Stonebraker by Bruce Rogers
November, 1978

Scale 1" = 100'

FILED *v*
RECEIVED JHH

NOV 3 1978

COUNTY SURVEYOR
DOUGLAS COUNTY, ORE.

TH

- Set 5/8" Iron Rods
- Found 5/8" Iron Rods

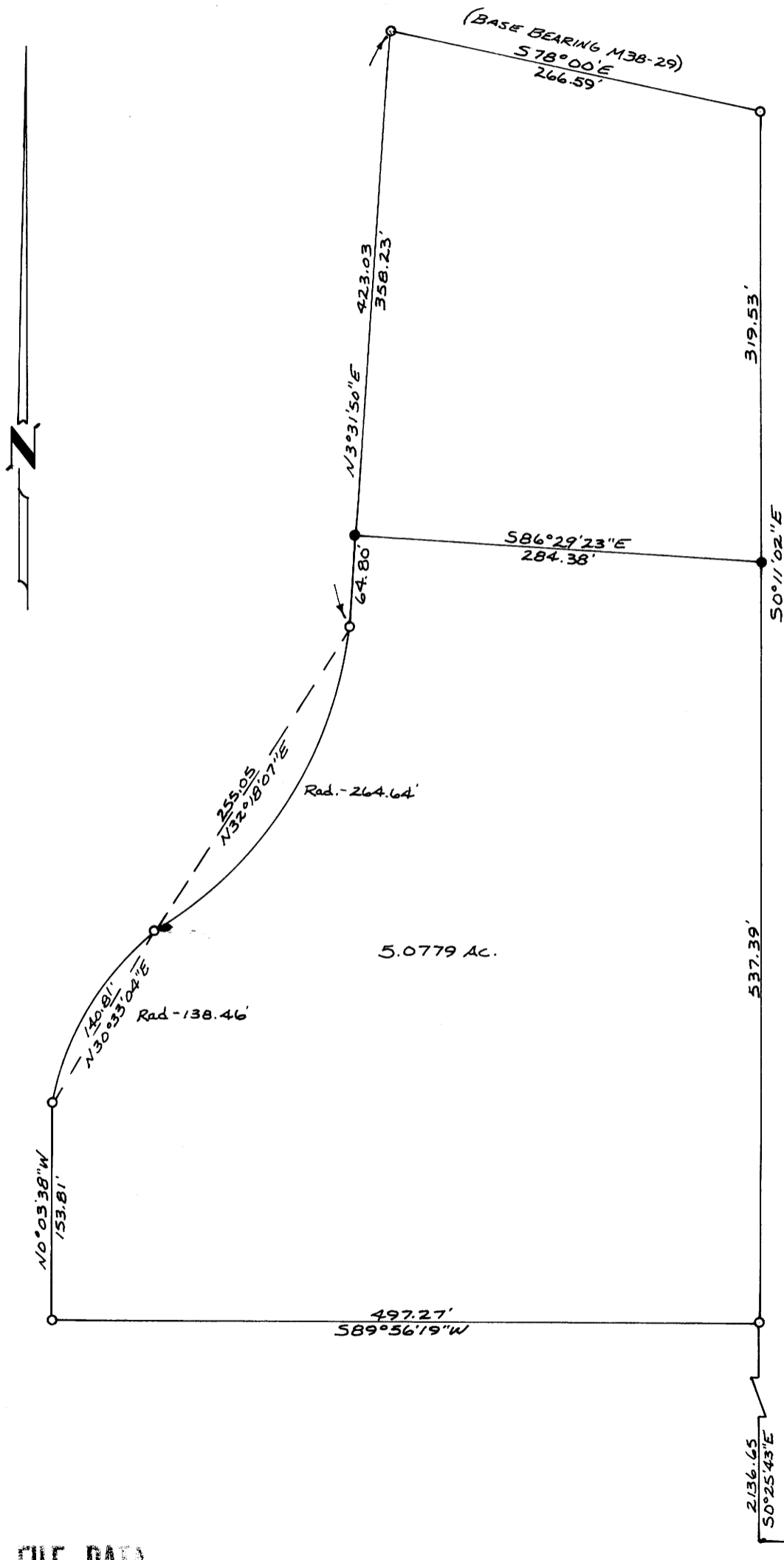

REGISTERED
OREGON
LAND SURVEYOR

Bruce R. Rogers

JULY 10, 1954
BRUCE R. ROGERS
660

S.E. CORNER
CHARLES LAPOINT
DLC#64 PER M 38-29

907.20
EAST

COUNTY SURVEYORS FILE DATA
DO NOT REMOVE FROM OFFICE

MAP FILE M 74-10