

Bk 4 Pg 16 A

COUNTY SURVEYORS FILE DATA
DO NOT REMOVE FROM OFFICE

SHEET 1 OF 2

FILED ✓
RECEIVED JHM

OCT 27 1978

COUNTY SURVEYOR
DOUGLAS COUNTY, ORE.

TB

MAP FILE M. 73-78-A

MINOR LAND PARTITION

IN LOT 155, TRACT I, PLAT I, ROSEBURG ORCHARD CO.
SEC. 6, T27S, R5W, W.M., DOUGLAS CO. OREGON
AUGUST 1978 SCALE: 1" = 50'

APPROVALS:

Keith L. Cubic
PLANNING COMMISSION

10/24/78
DATE

Francis L. Ingram
COUNTY SURVEYOR

10-27-78
DATE

PARTITIONER AND LEGAL
OWNER OF RECORD:

Mr. James L. Harbert
3252 Stark St.
Eugene, Oregon 97401
Phone 688-2071

NUMBER OF LOTS: 2

WATER SUPPLY: City of Roseburg

SEWER: North Roseburg Sanitary District

MAP PREPARED BY:

G. A. MILLER, F.L.S. #1647
Miller Engineering
303 W. Madrone St.
Roseburg, Oregon 97470

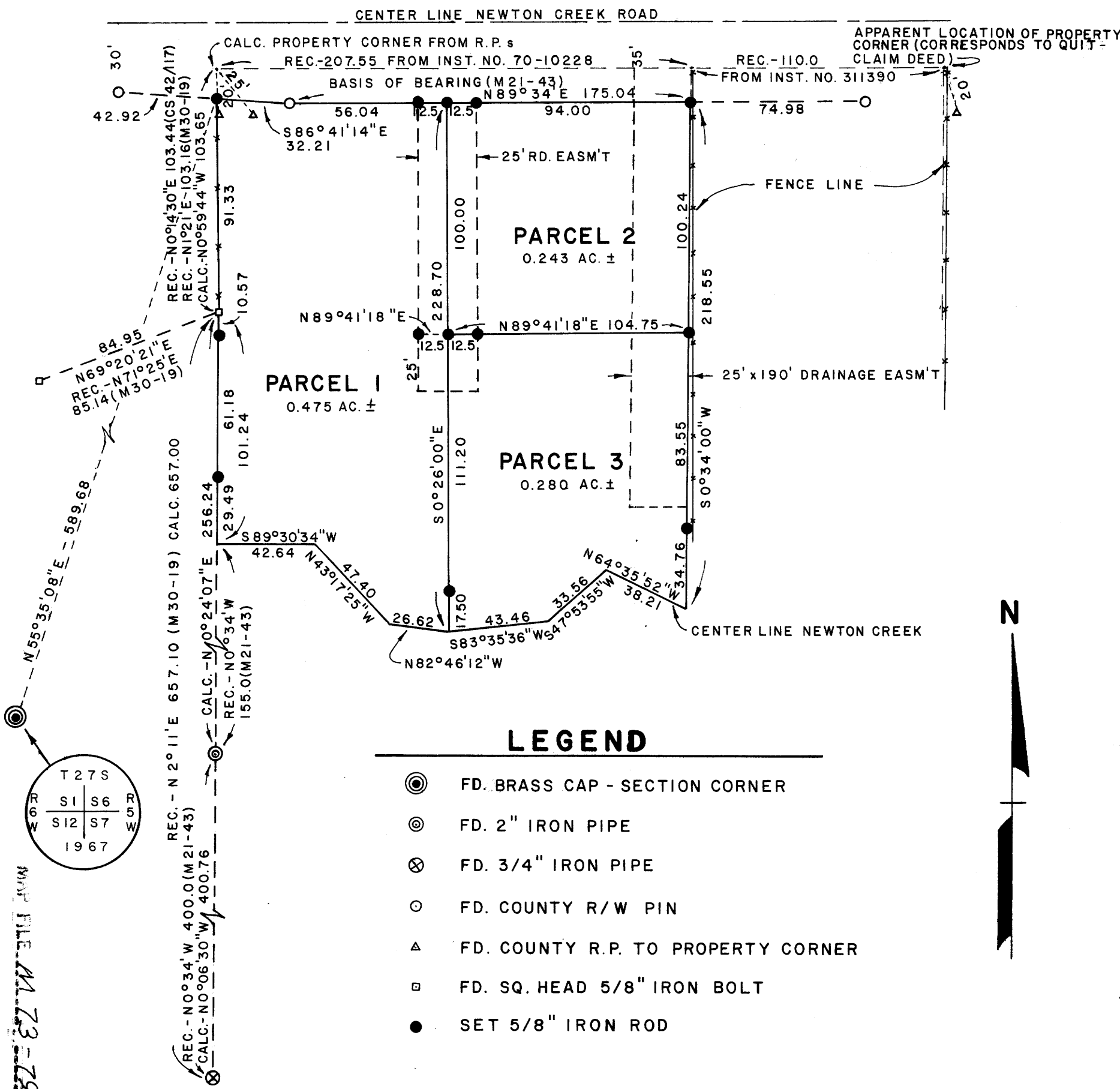

REGISTERED
PROFESSIONAL
LAND SURVEYOR

Gene A. Miller
OREGON
JULY 14, 1978
GENE A. MILLER
1647