

OCT 23 1978

COUNTY SURVEYOR
DOUGLAS COUNTY, ORE
78

DAVE ROTH

5 1/2 SE 1/4 Sec. 19; SW 1/4 SW 1/4 Sec. 20, T. 22 S., R. 4 W. W. M.
NW 1/4 NW 1/4 Sec. 29; N 1/2 NE 1/4 Sec. 30, T. 22 S., R. 4 W. W. M.

DOUGLAS COUNTY, OREGON

Scale 1" = 200' October 12, 1978

Ref'd Bearings from W.H. Haines survey dated Sept. 1976

Distances Electronic measure

B. Osburn Shaw
O.P.L.S. #431

REGISTERED
PROFESSIONAL
LAND SURVEYOR

B. Osburn Shaw

OREGON
OCTOBER 4, 1957
B. OSBURN SHAW
431

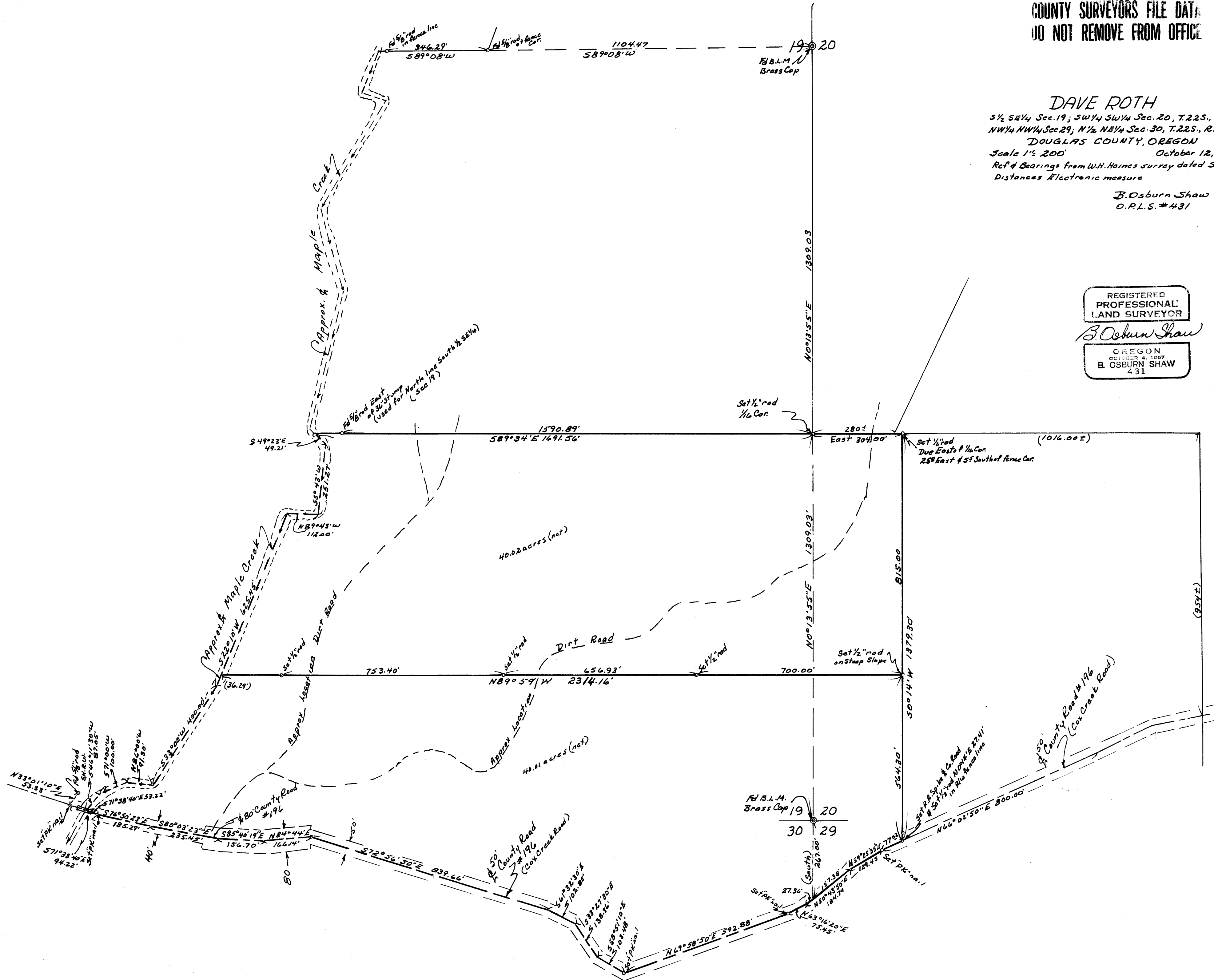

MAP FILE M. 13-78

MAP FILE M. 13-78