

# COUNTY SURVEYORS FILE DATA DO NOT REMOVE FROM OFFICE

SURVEY IN LOT 2, BLOCK 1, SUTHERLIN LAND & WATER CO., PLAT C  
Section 20, Township 25 South, Range 5 West, W.M.  
Surveyed for Bob Wiley by Bruce Rogers  
October, 1978

Scale 1" = 100'

FILED *v*  
RECEIVED *y*

OCT 24 1978

COUNTY SURVEYOR  
DOUGLAS COUNTY, ORE. *BR*

- Set 5/8" Iron Rods
- Found Monuments as noted

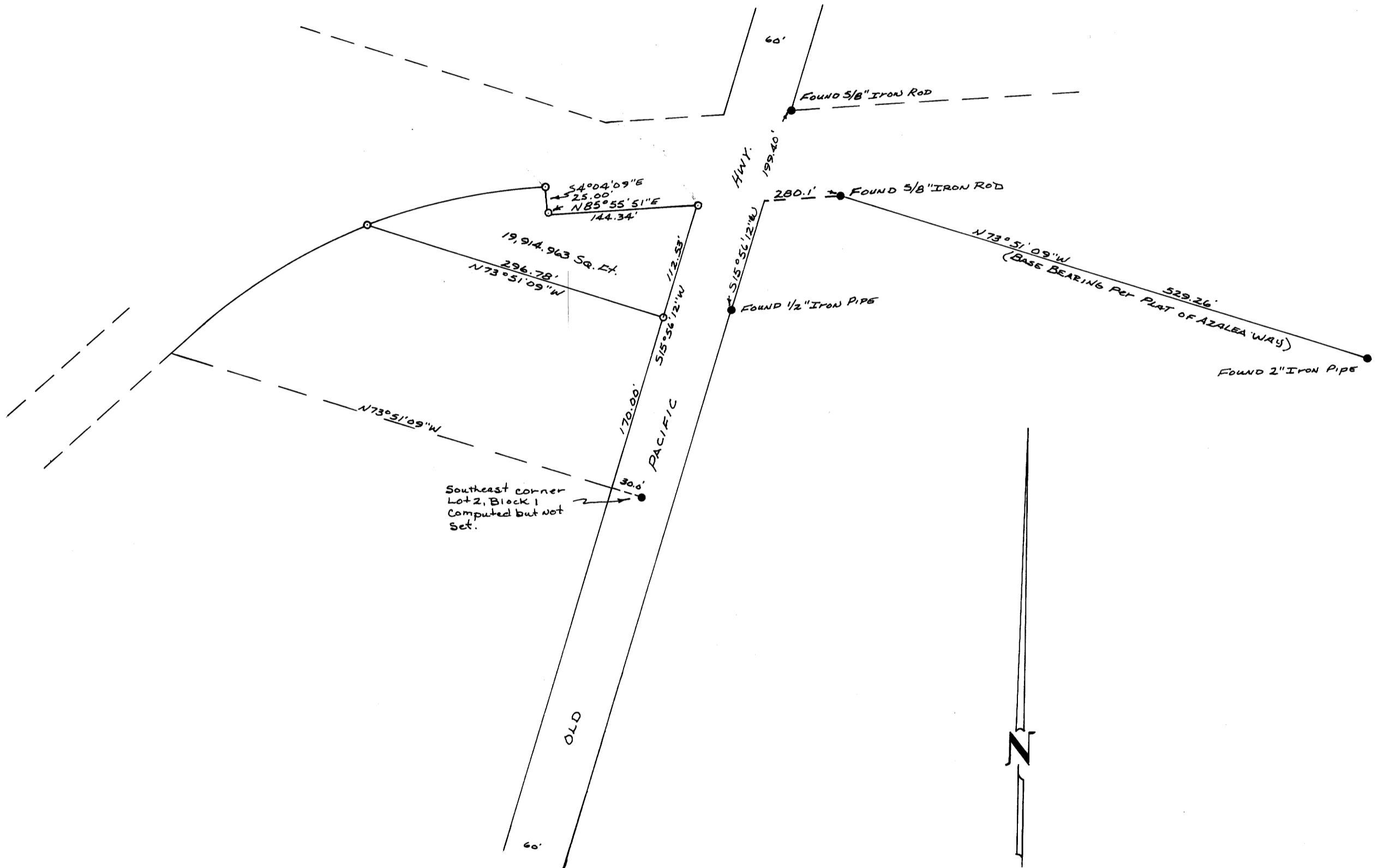

REGISTERED  
OREGON  
LAND SURVEYOR

*Bruce R. Rogers*

JULY 10, 1964  
BRUCE R. ROGERS  
660