

SURVEY FOR U.S. FOREST SERVICE SECTIONS 35 & 36, T25S, RIW, W.M.

SURVEY BY BHW ENG. & SURVEYING

SCALE : 1" = 400'

SEPT., 1978

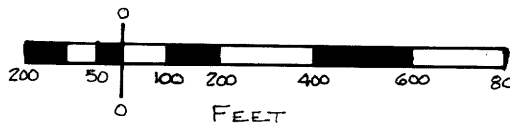

FILED *✓*
RECEIVED JHH

OCT 23 1978

BEARINGS BASED ON SOLAR OBSERVATION TAKEN
AUGUST 28, 1978.

**COUNTY SURVEYORS FILE DATA
DO NOT REMOVE FROM OFFICE**

COUNTY SURVEYOR
DOUGLAS COUNTY, ORE.

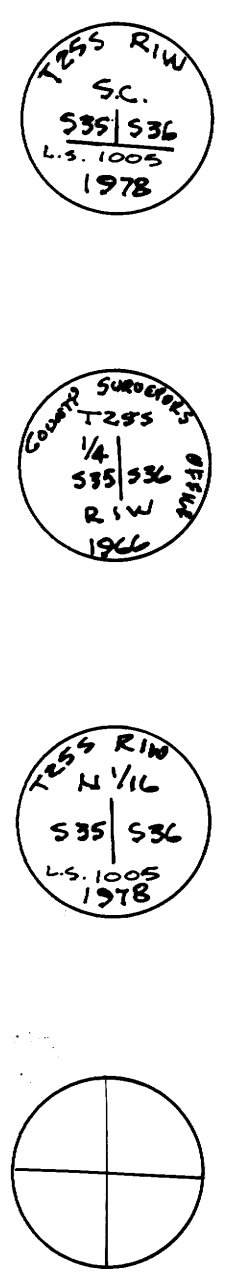
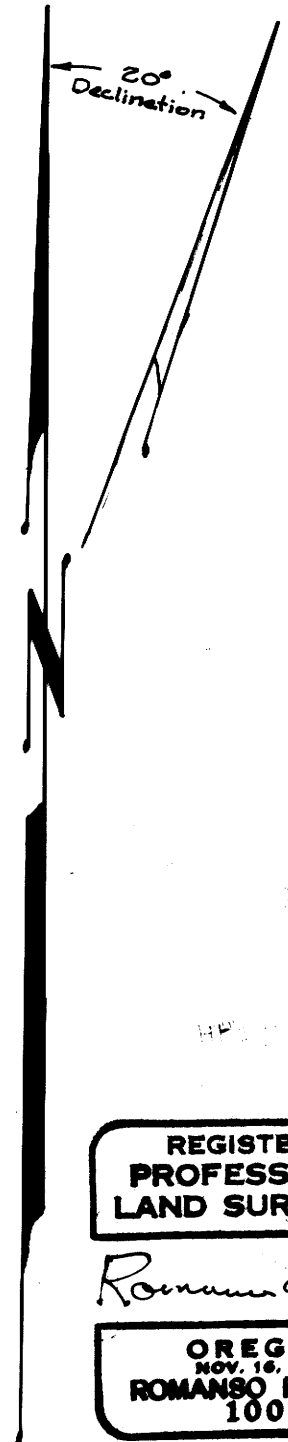
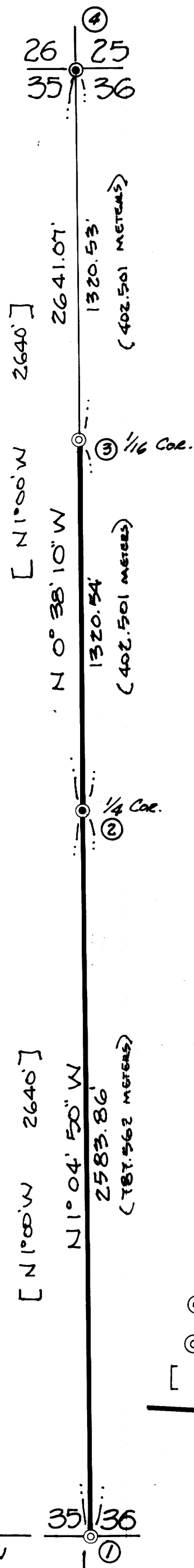

- ① FD. SLATE ROCK (12"x1"x1") WITH "X".
SET 3" BRASS CAP IN ROCK. (STEEL F. POST 4' NORTH).
FD. BEARING TREES:
25" D. FIR BEARS S48°W - 12 FT. (GOOD SCAR)
6" W. OAK BEARS N39°E - 23.4 FT. (GOOD SCAR)
SET BEARING TREE:
7" B. OAK BEARS N50°W - 26.9 FT. WITH WASHER
SCRIBED "T25S RIW 535 BT"
- ② FD. BRASS CAP & BEARING TREES -
30" D. FIR STUMP BEARS S88°E - 33.8 FT.
12" D. FIR BEARS S86°E - 24.8 FT.
10" D. FIR BEARS S65°W - 18.2 FT.
- ③ SET 3" BRASS CAP ON 2 1/2" IRON PIPE (36" IN LENGTH)
IN MOUND OF STONE.
ESTABLISHED BEARING TREES:
7" HEMLOCK BEARS N83°E - 17.9 FT.
SCRIBED "N 1/16 S 36 BT."
12" HEMLOCK BEARS S70°W - 32.0 FT.
SCRIBED "N 1/16 S 35 BT."
- ④ FD. 9" HEMLOCK (CORNER TREE) WITH A 5/8" IRON
ROD BEARING N6°E 0.7 FT. - NON-VISIBLE SCRIBE
WITH B.L.M. TAG ATTACHED.
FD. BEARING TREES: (VISIBLE SCRIBING)
20" FIR BEARS S89°E - 2.0 FT.
18" FIR BEARS N44°E - 42.2 FT.
7" FIR BEARS N25°W - 16.5 FT.
36" FIR STUMP (ROTTEN) S51°E - 14.5 FT.

LEGEND

- — DENOTES FD. MONUMENT.
- ⊙ — DENOTES SET MONUMENT.
- [] — RECORD PER G.I.O. PLAT.
- LINE POSTED WITH STEEL FENCE POSTS AND GOVT. PROPERTY SIGNS.

NOTE: ALL NEW BEARING TREES SCRIBED IN THIS SURVEY ARE MARKED WITH BRASS WASHERS STAMPED "RLS 1005" NAILED TO THE LOWER BLAZE OF EACH TREE.

"I, ROMANSO E. WARE, A REGISTERED PROFESSIONAL LAND SURVEYOR IN THE STATE OF OREGON, HEREBY CERTIFY THAT THIS PLAT AND THE NOTES HEREON, OR ATTACHED, ARE A CORRECT REPRESENTATION OF A SURVEY I PERFORMED DURING SEPT., 1978, FOR THE U.S. FOREST SERVICE, IN ACCORDANCE WITH THE STATUTES OF THE STATE OF OREGON AND WITH THE ARTICLES OF MY CONTRACT."

Romanso E. Ware
ROMANSO E. WARE
REGISTERED PROFESSIONAL LAND SURVEYOR
OREGON LICENSE NO. 1005

BHW ENGINEERING & SURVEYING, INC.
1205 S.E. COURT ST.
ROSEBURG, OREGON 97470