

FILED  
RECEIVED

SEP 6 1978

1/4 COR.  
FD. BR. CAP

COUNTY SURVEYOR  
DOUGLAS COUNTY, ORE.  
TH

- SET 5/8" x 30" I. RODS
- FD. IRON MONUMENTS

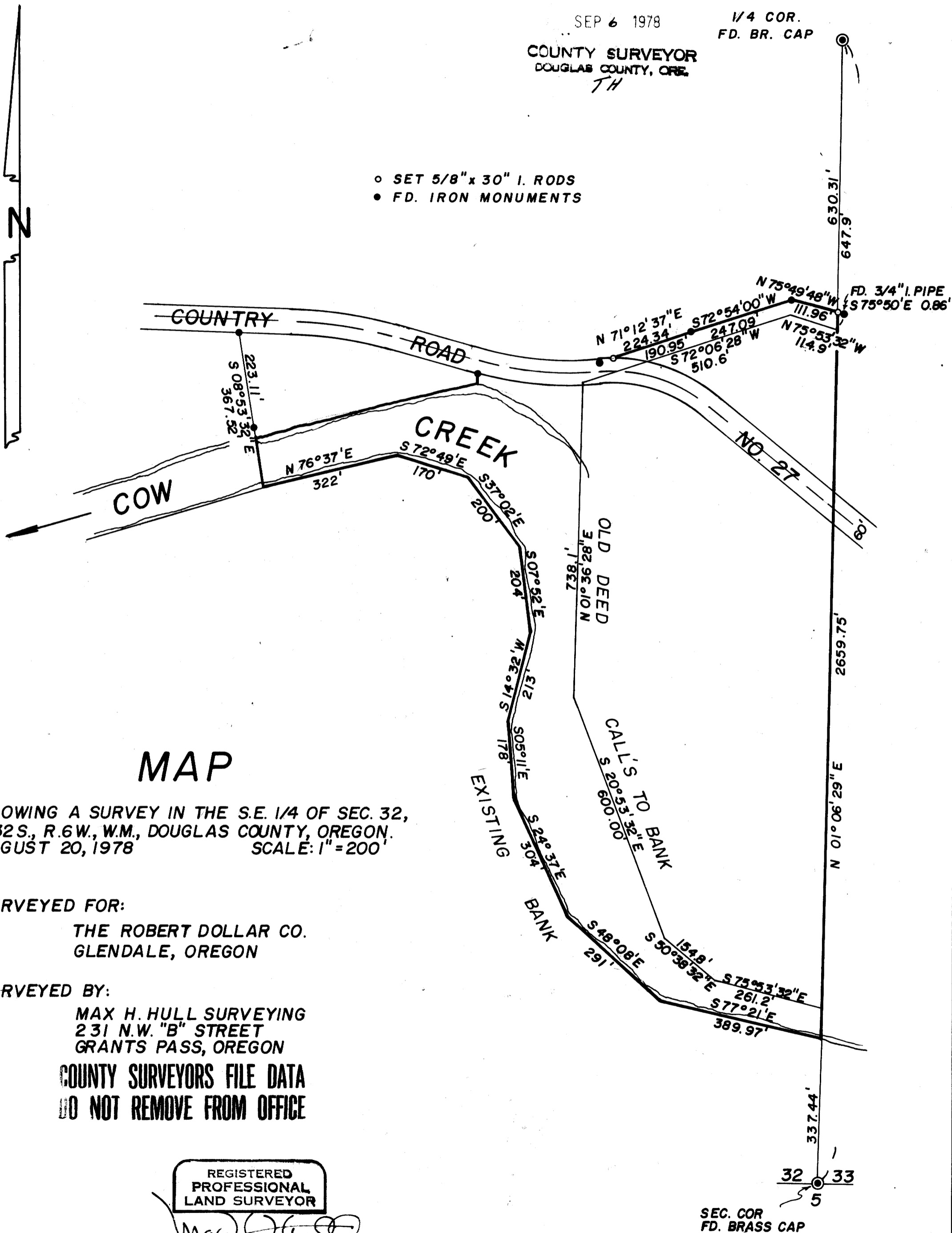

# MAP

SHOWING A SURVEY IN THE S.E. 1/4 OF SEC. 32,  
T. 32 S., R. 6 W., W.M., DOUGLAS COUNTY, OREGON.  
AUGUST 20, 1978 SCALE: 1" = 200'

SURVEYED FOR:

THE ROBERT DOLLAR CO.  
GLENDALE, OREGON

SURVEYED BY:

MAX H. HULL SURVEYING  
231 N.W. "B" STREET  
GRANTS PASS, OREGON

COUNTY SURVEYORS FILE DATA  
DO NOT REMOVE FROM OFFICE

REGISTERED  
PROFESSIONAL  
LAND SURVEYOR

*Max H. Hull*  
OREGON  
JULY 11, 1969  
MAX H. HULL  
901

SEC. COR  
FD. BRASS CAP

M 73-6

Office 476-2425



**MAX H. HULL Land Surveying**

231 N. W. 'B' Street Grants Pass, Oregon 97526

FILED ✓  
RECEIVED JHH

SEP 6 1978

**COUNTY SURVEYOR  
DOUGLAS COUNTY, ORE.**

SURVEY NARRATIVE to comply with Paragraph 209.250, O.R.S.

DATE: August 20, 1978  
FOR: The Robert Dollar Company  
Glendale, Oregon

PURPOSE: To survey the present Southwesterly bank of Cow Creek and the North boundary of property located in the Southeast 1/4 of Section 32, Township 32, Range 6 West, Willamette Meridian, Douglas County, Oregon.

PROCEDURE: Beginning at the Southeast Section corner, I traversed North 01°06'29" East 2659.75 feet to the East 1/4 corner; thence I located and surveyed to monuments found on the South line of County Survey No. 47/24; thence I traversed the Southwesterly bank of Cow Creek the courses and distances shown on the map.

Meridian is based on Survey No. 47/42.

REGISTERED  
PROFESSIONAL  
LAND SURVEYOR

OREGON  
JULY 11, 1969  
MAX H. HULL  
901

C.S. File 58 / 179 - 1

Map File M 73 - 6