

FILED 7
 RECEIVED JHH

OCT 9 1978

COUNTY SURVEYOR
 DOUGLAS COUNTY, ORE.
 TB

MAP FILE M 73-54

MINOR LAND PARTITIONING
 SECT. 31, T. 22 S., R. 5 W. W.M.

1" = 100'

August 1978

Partitioner

Delton, Allen. you calla, oreg.
 Hayhurst Road phone 849-2486

Well + septic tank - No. 10-049
 2 Lots

Survey and MAP by

Wilford N. Haines
 Rt. 38, Box 2 phone 836-2303
 Drain, Oregon. 97435.

STATE OF OREGON)
 COUNTY OF DOUGLAS) ss.
 I, DORIS L. WADSWORTH, COUNTY CLERK
 AND RECORDER OF CONVEYANCES, IN AND FOR
 SAID COUNTY, DO HEREBY CERTIFY THAT THE
 WITHIN INSTRUMENT WAS RECORDED THIS DAY:

1978 OCT 9 PM 3 39

DORIS L. WADSWORTH
 DOUGLAS COUNTY CLERK
 BY Mary J. Deal
 DEPUTY
 NO. _____ FEE 3.00
 DOUGLAS COUNTY OFFICIAL RECORDS

78-19250

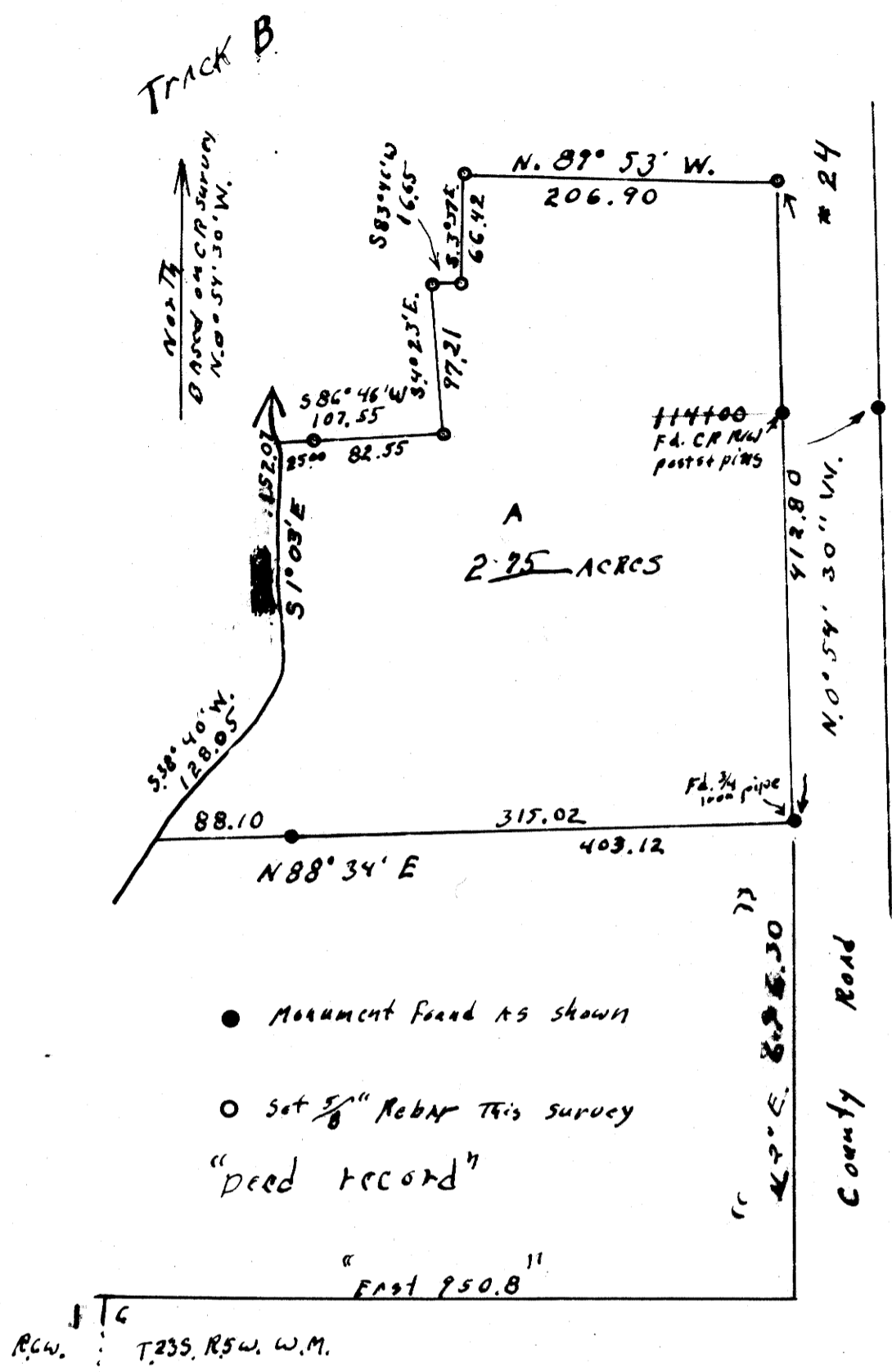

- Monument found as shown
- Set 5/8" Rebar this survey "Deed record"

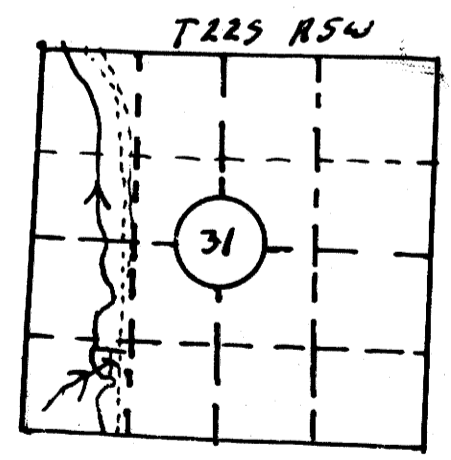

REGISTERED
 OREGON
 LAND SURVEYOR
Wilford N. Haines
 MAY 7, 1948
 WILFORD N. HAINES
 239

Beginning at a 3/4" iron pipe in Section 31, T. 22 S., R. 5 W. W.M. on the west right-of-way line of County Road # 24, Thence N. 0° 54' 30" W. 412.80 feet to a 5/8" rebar, Thence N 89° 53' W 206.90 feet to a 5/8" rebar, Thence S. 3° 57' E. 66.42 feet to a 5/8" rebar, Thence S. 86° 46' W. 16.65 feet to a 5/8" rebar, Thence S. 40° 23' E. 97.21 to a 5/8" rebar, Thence S. 86° 46' W. 82.55 to a 5/8" rebar, Thence continue S. 86° 46' W. 25.00 feet to a point in a creek, Thence up said creek ~~S. 0° 38' E. 252.07~~ ^{S. 1° 03' E. 152.07} feet and S. 38° 40' W. 128.05 feet to a point S. 88° 34' W. of the point of Beginning Thence N. 88° 34' E. 88.10 feet to a 5/8" rebar, Thence continue N. 88° 34' E. 315.02 feet to the point of Beginning.

B

Vol. 422 P. 254 #69-2061
 less track A

Keith L. Cubie
 PLANNING DIRECTOR
 10/5/78
 DATE

Francis L. Ingram
 COUNTY SURVEYOR
 10-9-78
 DATE

MAP FILE M 73-54