

FILED *d*  
RECEIVED *d*

OCT 4 1978

COUNTY SURVEYOR  
DOUGLAS COUNTY, ORE.

Plat of Drain  
Block 6

30 cm

N. 21° 50' W.

313.03

SURVEY FOR DEED DESCRIPTION  
SECTION 17, T.22.S., R.5 W. W.M.

for  
Albert B + SEIRETTA COOK      Drain, Oregon

REGISTERED  
OREGON  
LAND SURVEYOR  
*Wilford N. Haines*  
MAY 7, 1948  
WILFORD N. HAINES  
239

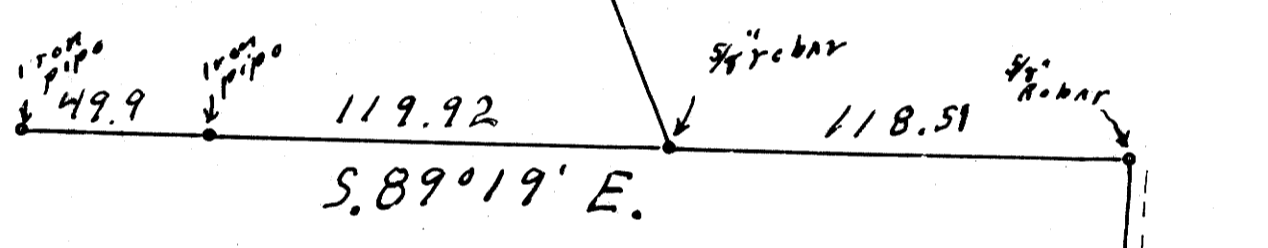

• set 1/2 rebar this survey  
1" = 50'  
Sept. 21, 1978

NORTH  
BASED ON 5.89° 19' E.  
Record  
survey

