

SURVEY OF WILLIAM R. FISHER ESTATE
SECTION 21, T. 28 S., R. 6 W., W.M.
CITY OF WINSTON, OREGON
SURVEYED BY R. H. GEE APRIL, 1978
SCALE 1" = 50'

FILED ✓
RECEIVED BS

OCT 8 1978

COUNTY SURVEYOR
DOUGLAS COUNTY, ORE.
TB

MAP FILE M-73-46



- 5/8" I.R. Fd.
- 5/8" I.R. SET

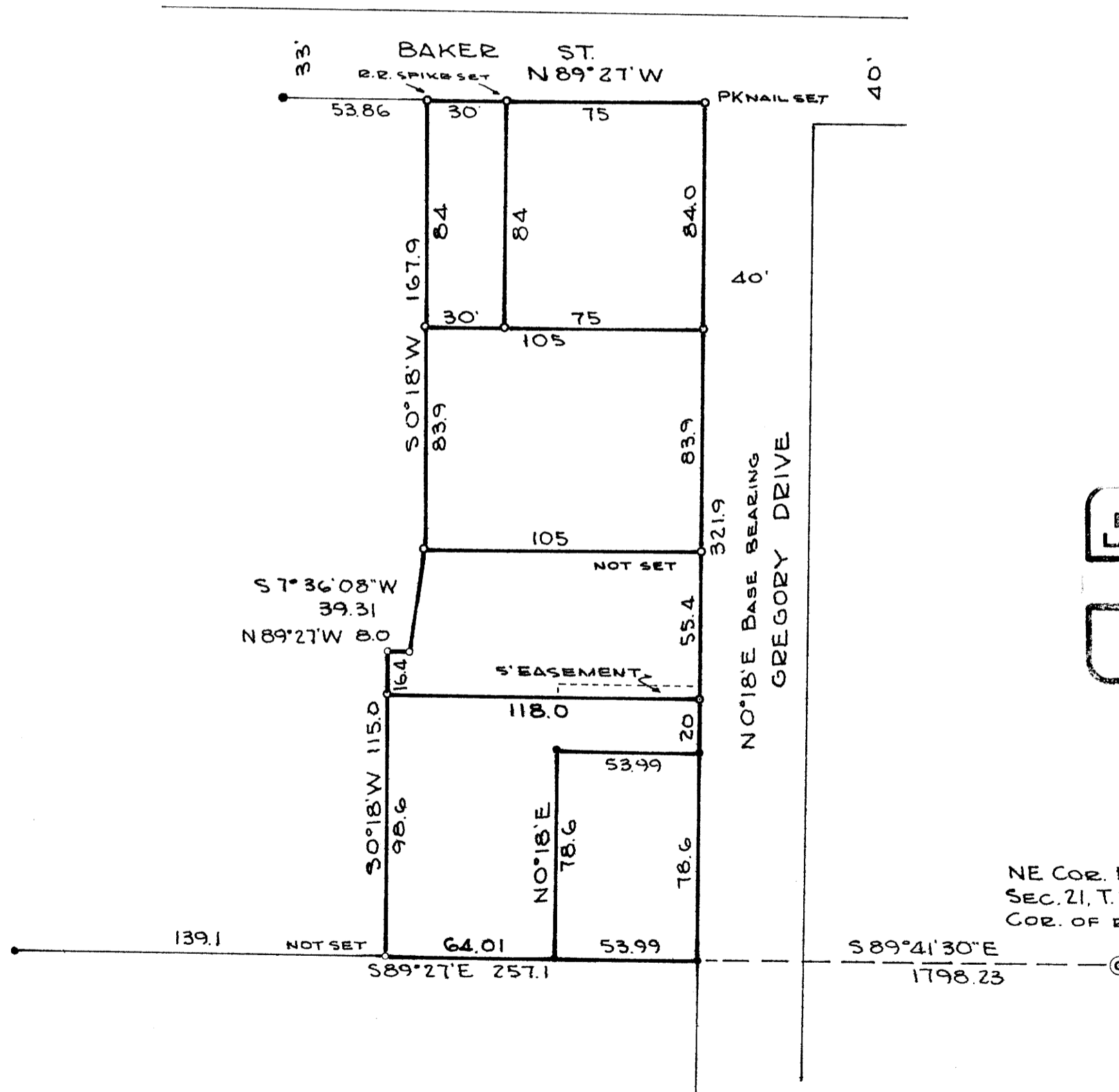

REGISTERED
PROFESSIONAL
LAND SURVEYOR
R. H. Gee
OREGON
SEPTEMBER 25, 1977
R. H. GEE
1971

NE COR. D.L.C. NO 52
SEC. 21, T. 28 S., R. 6 W., W.M.
COR. OF RECORD

MAP FILE M-73-46