

- 10
A 13" YEW BEARS S 59° E @ 44.4' SCRIBED
C W NW 1/250 34. UPPER BLAZE
- 11
A 8" WHITE FIR BEARS S 6° E @ 38.6' SCRIBED
C W NW 1/250 34. UPPER BLAZE
- 12
22" DOUGLAS FIR BEARS S 69 1/2° E @ 51.6' SCRIBED
NW NE SW 1/250 34. UPPER BLAZE
- 13
16" MAPLE BEARS S 14° E @ 39.9' SCRIBED
NW NE SW 1/250 34. UPPER BLAZE
- 14
10" WHITE FIR BEARS S 7° E @ 2.65' SCRIBED
C N NE SW 1/250 34. UPPER BLAZE
- 15
27" 1" CEDAR BEARS S 58 1/2° W @ 25.45' SCRIBED
C N NE SW 1/250 34. UPPER BLAZE
- 16
12" DOUGLAS FIR BEARS N 1° E @ 16.5' SCRIBED
C E W 1/64 34. UPPER BLAZE
- 17
11" DOUGLAS FIR BEARS S 44° E @ 19.2' SCRIBED
C E W 1/64 34. UPPER BLAZE
- 18
10" DOUGLAS FIR BEARS N 1° E @ 9.6' SCRIBED
S E NW 1/64 34. UPPER BLAZE
- 19
9" 1" CEDAR BEARS S 35° E @ 20.0' SCRIBED
S E NW 1/64 34. UPPER BLAZE
- 20
13" DOUGLAS FIR BEARS N 50° E @ 5.2' SCRIBED
SW NW 1/64 34. UPPER BLAZE
- 21
16" B. CEDAR BEARS N 66° W @ 5.75' SCRIBED
SW NW 1/64 34. UPPER BLAZE

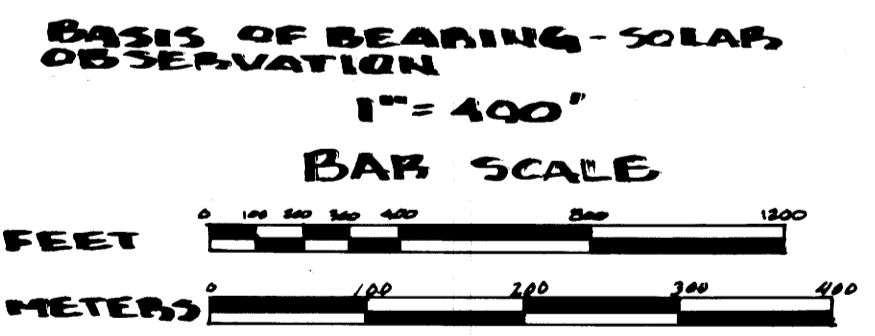

LEGEND

- 2 1/2 INCH BRASS CAP ON A 1 INCH GALVANIZED STEEL PIPE SET BY DOUGLAS COUNTY SURVEYOR
- 3 INCH BRASS CAP SET BY LS 483
- SET 3 INCH BRASS CAP DIVIDED TO A 2 INCH X 30 INCH GALVANIZED STEEL PIPE
- ALL BEARING TREES MARKED DURING THIS SURVEY HAVE A 2 INCH BRASS DISK STAMPED LS 896 NAILED WITH A STEEL FINISHING NAIL TO THE LOWER BLAZE WHICH IS ALSO SCRIBED "BY"
- LINE POSTED WITH STEEL FENCE POSTS & GOVERNMENT PROPERTY SIGNS
- 29.32 M DISTANCE IN METERS
- FD: ROUND

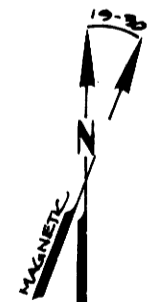
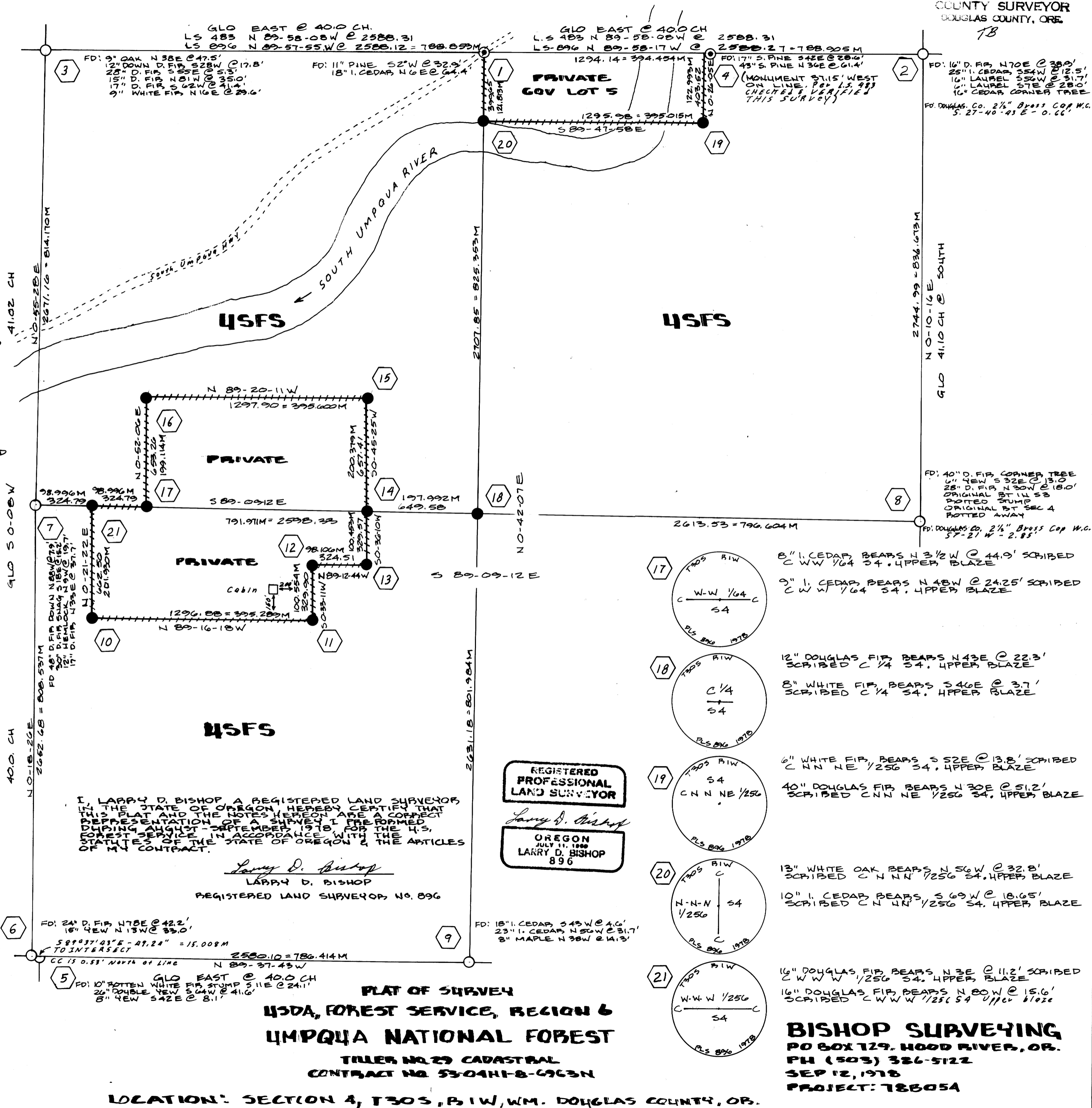

I, LARRY D. BISHOP A REGISTERED LAND SURVEYOR IN THE STATE OF OREGON HEREBY CERTIFY THAT THIS PLAT AND THE NOTES HEREON ARE A CORRECT REPRESENTATION OF A SURVEY I PERFORMED DURING AUGUST - SEPTEMBER, 1978 FOR THE U.S. FOREST SERVICE IN ACCORDANCE WITH THE STATUTES OF THE STATE OF OREGON & THE ARTICLES OF MY CONTRACT.

Larry D. Bishop
LARRY D. BISHOP
REGISTERED LAND SURVEYOR NO. 896

REGISTERED PROFESSIONAL LAND SURVEYOR
Larry D. Bishop
OREGON
JULY 11, 1969
LARRY D. BISHOP
896

PLAT OF SURVEY
USDA, FOREST SERVICE, REGION 6
UMPOQA NATIONAL FOREST

TITLER NO. 29 CADASTRAL
CONTRACT NO. 53-0411-8-6963N

LOCATION: SECTION 4, T30S, R1W, WM. DOUGLAS COUNTY, OR.

BISHOP SURVEYING
PO BOX 129, HOOD RIVER, OR.
PH (503) 326-5122
SEP 12, 1978
PROJECT: 786054

MAP FILE N 73-43

MAP FILE N 73-43