

COUNTY SURVEYORS FILE DATA
DO NOT REMOVE FROM OFFICE

FILED ✓
RECEIVED w

SEP 19 1978

COUNTY SURVEYOR
DOUGLAS COUNTY, ORE.

TH

SURVEY IN SECTION 33, Twp. 25 S., Rng. 6 W., W.M.

SURVEYED FOR DOUG HUNTER BY BRUCE ROGERS

SEPT., 1978

SCALE 1" = 200'

0 Set 3/8" IRON ROD

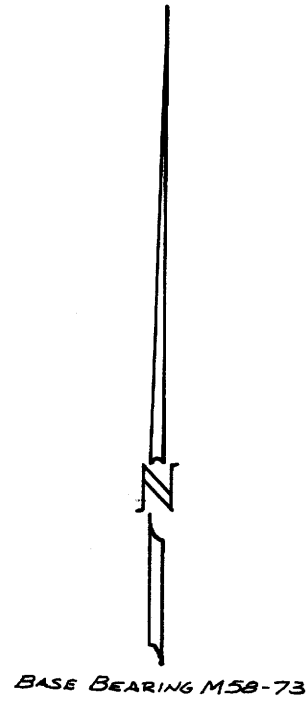
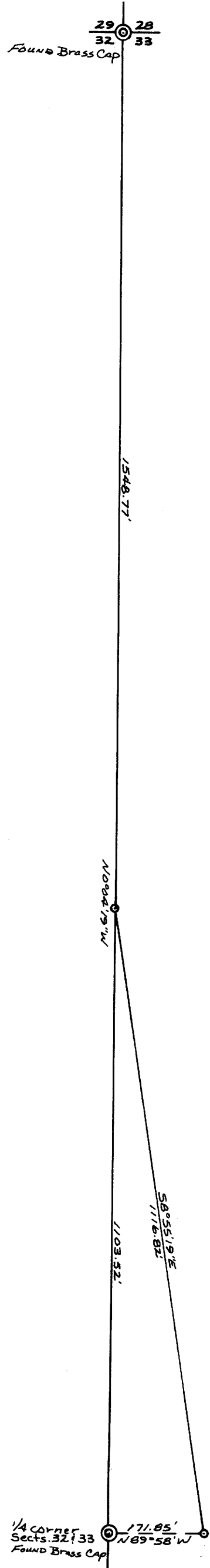

REGISTERED
OREGON
LAND SURVEYOR

Bruce R. Rogers

JULY 10, 1964
BRUCE R. ROGERS
660