

DO NOT REMOVE FROM OFFICE

Book 3 Pg. 292A

FILED &
RECEIVED JHH

SEP 15 1978

COUNTY SURVEYOR
DOUGLAS COUNTY, ORE.
TH

MINOR LAND PARTITION

IN SECTION 24, T.30S, R.6W, W.M.
CITY OF RIDDLE, DOUGLAS COUNTY, OREGON
JULY 30, 1978 SCALE: 1" = 100'

REGISTERED
PROFESSIONAL
LAND SURVEYOR

Russell T. Pinard

OREGON
JULY 16, 1971
RUSSELL T. PINARD
958

8-3-78

PARTITIONER & OWNER

CITY OF RIDDLE
PO BOX 143
RIDDLE, OREGON 97144
874-2571

ENGINEER

ALPHA & OMEGA ENGINEERS
950 S.E. OAK
ROOM 214
ROSEBURG, OREGON 97470
672-7151

SURVEYOR

RUSSELL T. PINARD
6550 N.W. SUMAC
CORVALLIS, OREGON 97330
745-7246

WATER & SEWER:
CITY OF RIDDLE

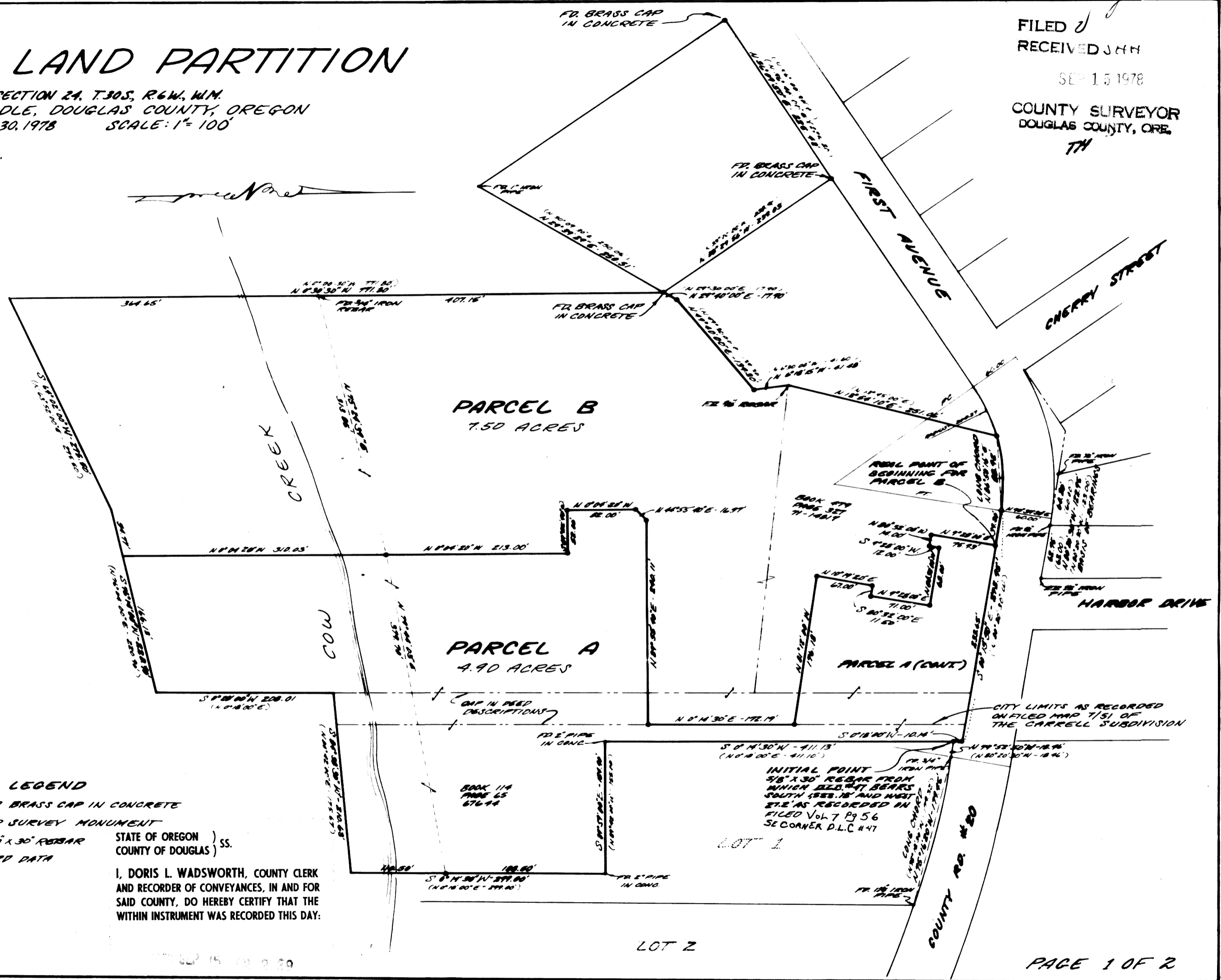

LEGEND

- FOUND BRASS CAP IN CONCRETE
 - FOUND SURVEY MONUMENT
 - SET 4/8" X 30" REBAR
 - () RECORD DATA
- STATE OF OREGON)
COUNTY OF DOUGLAS) ss.

I, DORIS L. WADSWORTH, COUNTY CLERK
AND RECORDER OF CONVEYANCES, IN AND FOR
SAID COUNTY, DO HEREBY CERTIFY THAT THE
WITHIN INSTRUMENT WAS RECORDED THIS DAY.

MAP FILE M 73-22A

BY Mary Deak
DEPUTY
No. 78-17708 FEE 6.00

DOUGLAS COUNTY OFFICIAL RECORDS