

# SURVEY FOR DEED DESCRIPTION

COUNTY SURVEYORS FILE DATA  
DO NOT REMOVE FROM OFFICE

FOR RANDALL R. POE  
SECTION 17, T26S, R3W, W.M.,  
DOUGLAS COUNTY, OREGON  
SEP. 12, 1978 SCALE: 1"=50'

FILED &  
RECEIVED W

SEP 13 1978

COUNTY SURVEYOR  
DOUGLAS COUNTY, ORE.  
1B

- LEGEND:**
- FOUND 3/4" IRON PIPE
  - FOUND 2" IRON PIPE
  - SET 5/8" x 30" REBAR
  - ( ) RECORDED INFORMATION
  - EXIST. FENCE ON PROP. LINE

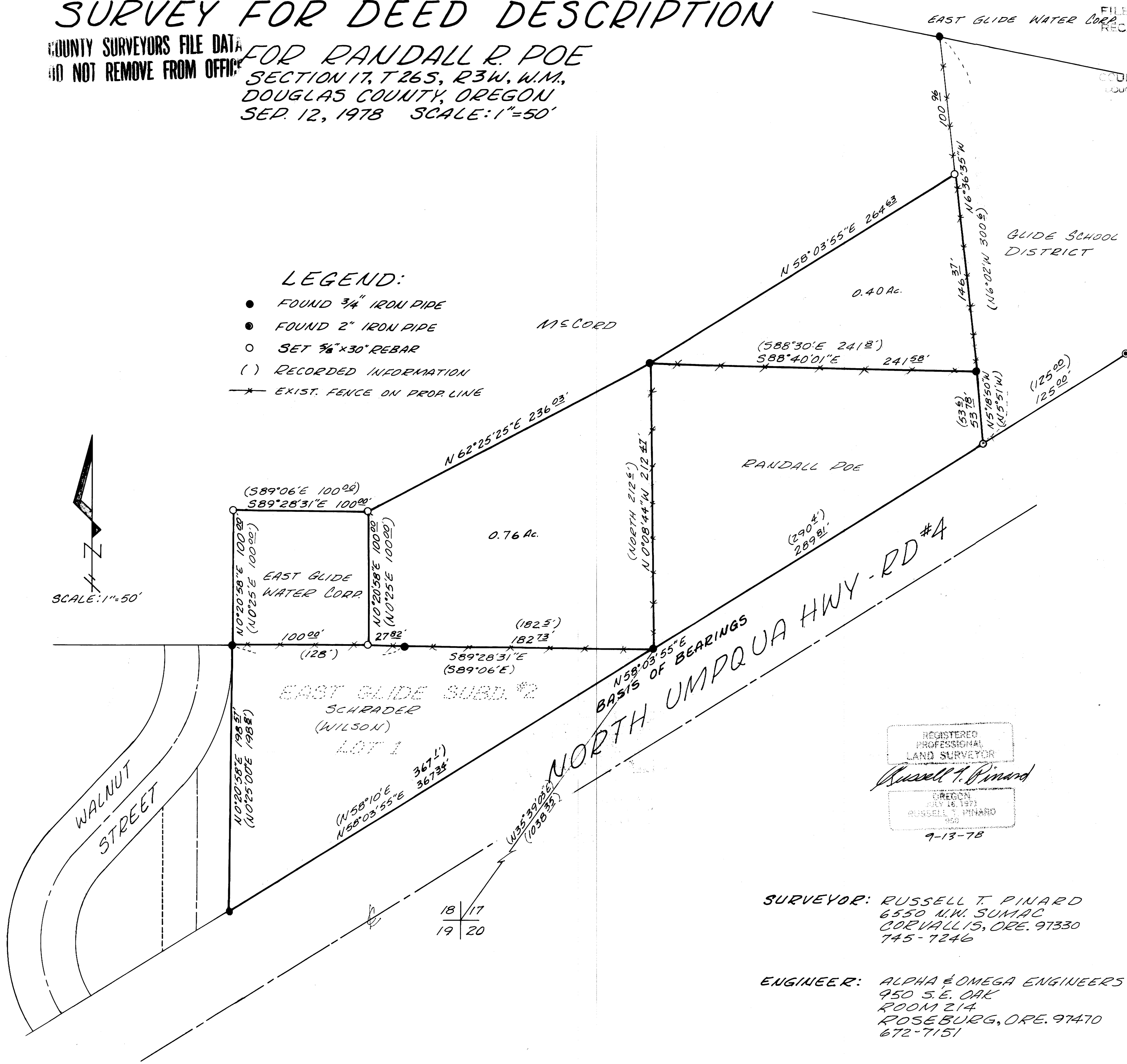
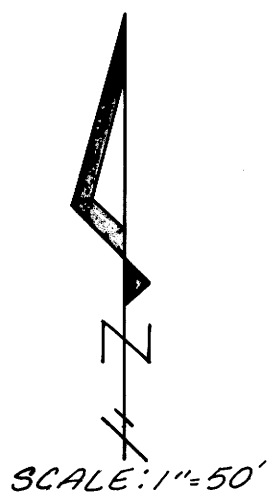

REGISTERED  
PROFESSIONAL  
LAND SURVEYOR  
*Russell T. Pinard*  
OREGON  
JULY 16, 1971  
RUSSELL T. PINARD  
950  
9-13-78

SURVEYOR: RUSSELL T. PINARD  
6550 N.W. SUMAC  
CORVALLIS, ORE. 97330  
745-7246

ENGINEER: ALPHA & OMEGA ENGINEERS  
950 S.E. OAK  
ROOM 214  
ROSEBURG, ORE. 97470  
672-7151

18	17
19	20

MAP FILED 9-13-78