

COUNTY SURVEYORS FILE DATA
DO NOT REMOVE FROM OFFICE

CORNER RESTORATION SURVEY

FOR VERN H. LIESINGER
IN LOT 38, EDENBOWER ORCHARD TRACTS
SEC. 12, T. 27S., R. 6W., W.M.
DOUGLAS COUNTY, OREGON
SEPT. 13, 1978 SCALE: 1"=50'

FILED ✓
RECEIVED ✓

SEP 13 1978

COUNTY SURVEYOR
DOUGLAS COUNTY, ORE.

ENGINEER:

ALPHA & OMEGA ENGINEERS
950 S.E. OAK, ROOM 214
ROSEBURG, OREGON 97470
672-7151

SURVEYOR:

RUSSELL T. PINARD
6550 N.W. SUMAC
CORVALLIS, OREGON 97330
745-7246

REGISTERED
PROFESSIONAL
LAND SURVEYOR

Russell T. Pinard

OREGON
JULY 16, 1971
RUSSELL T. PINARD
958

9-13-78

LEGEND:

- FOUND 5/8" REBAR
- SET 5/8" REBAR
- () RECORD DATA

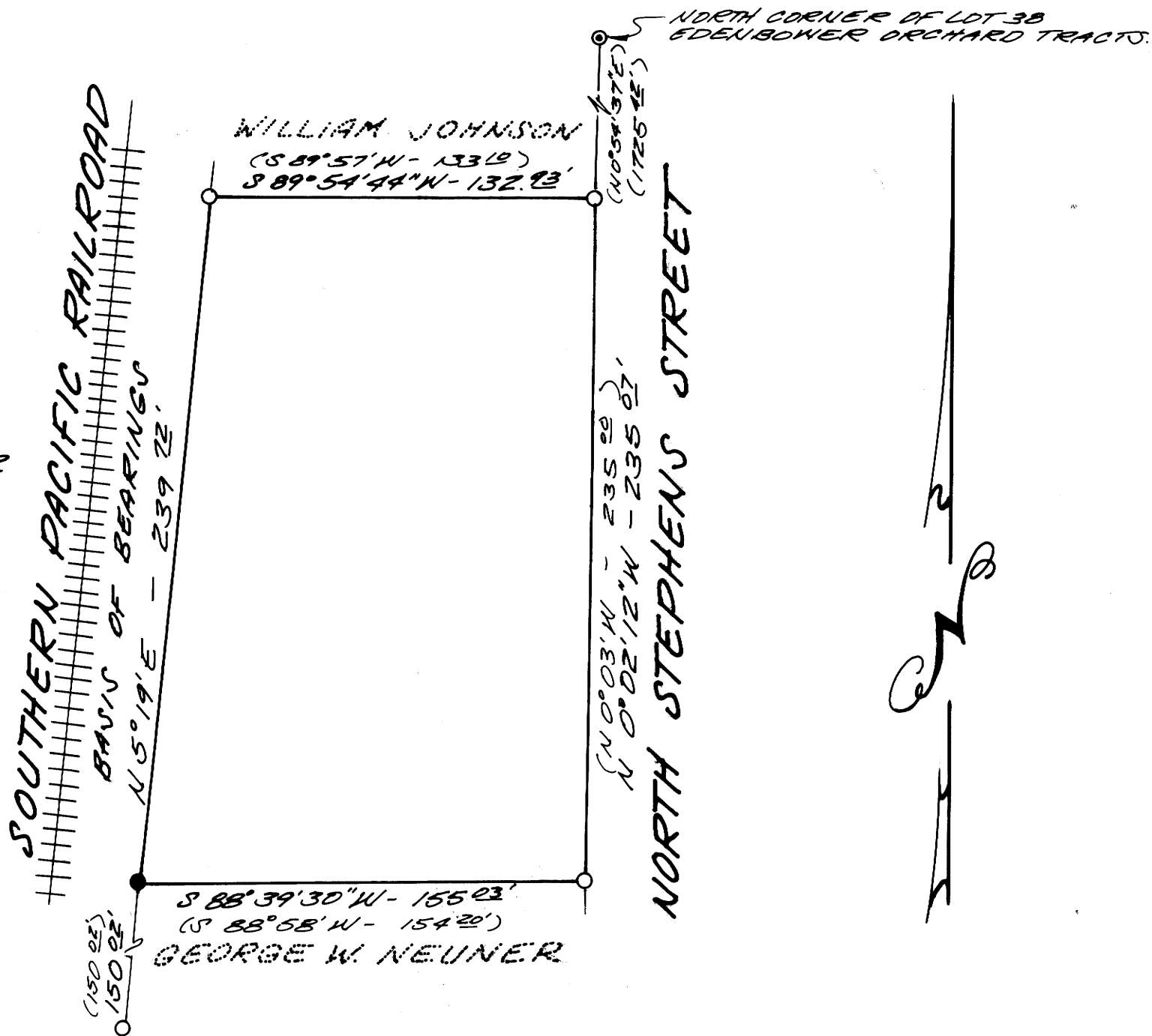

#41.0000