

COUNTY SURVEYORS FILE DATA
DO NOT REMOVE FROM OFFICE

SURVEY FOR RED CARPET EXPRESS

IN SECTION 33 T30S R2W WM. - SCALE: 1"=50'

BY: HERMAN PIESKE — SEPT. 1978

FILED ✓
RECEIVED ✓

SEP 12 1978

COUNTY SURVEYOR
DOUGLAS COUNTY, ORE.

TB

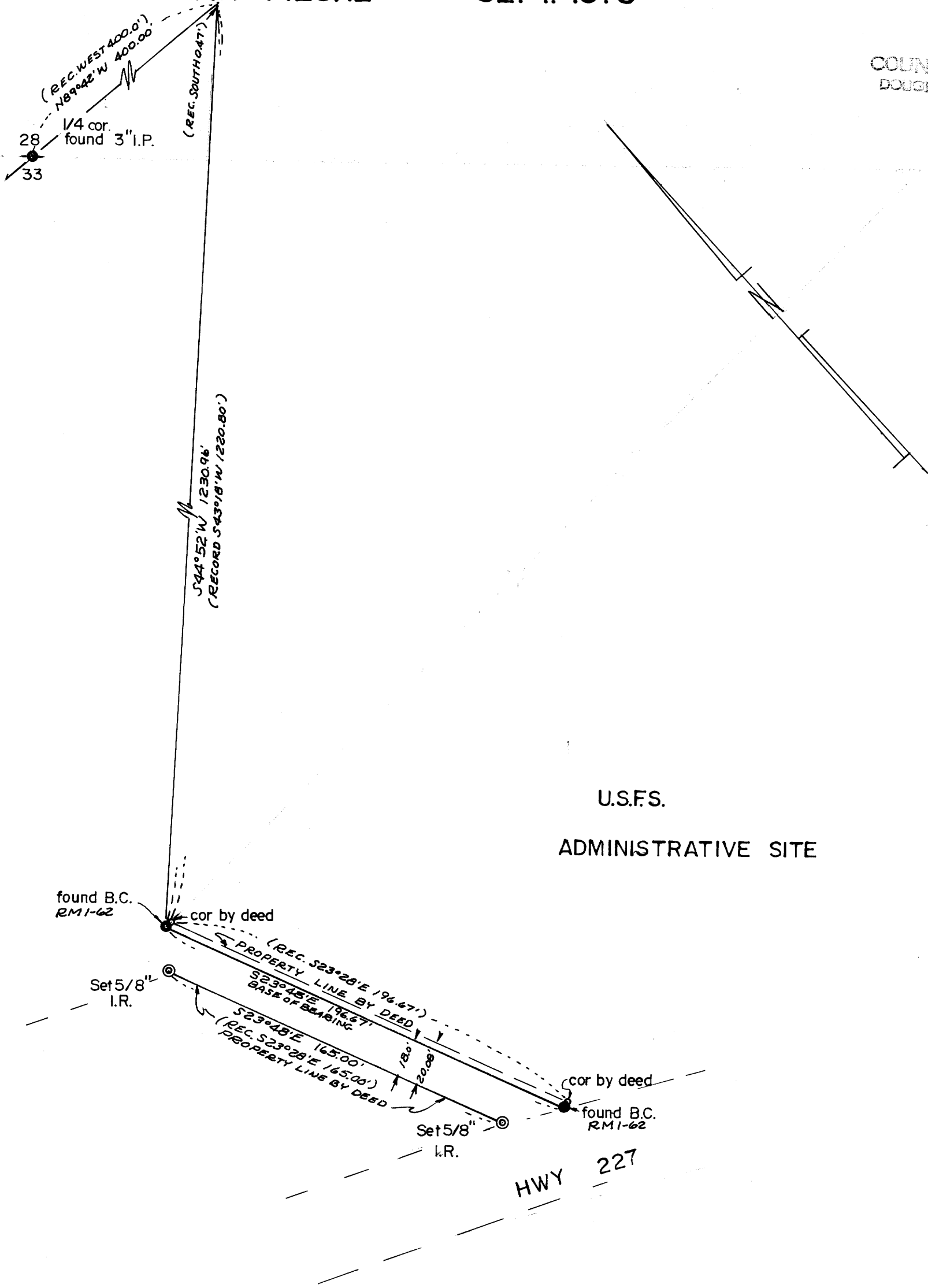

REGISTERED
PROFESSIONAL
LAND SURVEYOR

Herman A. Pieske

OREGON
JULY 14, 1978
HERMAN A. PIESKE
1651