

# SURVEY LOCATED IN SW 1/4 SECTION 15 T22S R9W W1M DOUGLAS COUNTY OREGON

FILED *✓*  
RECEIVED *✓*

SEP 7 1978

COUNTY SURVEYOR  
DOUGLAS COUNTY, ORE.

## SURVEY FOR:

MR WILLIAM LOVE  
P.O. Box 615, SCOTTSBURG OREGON  
97473

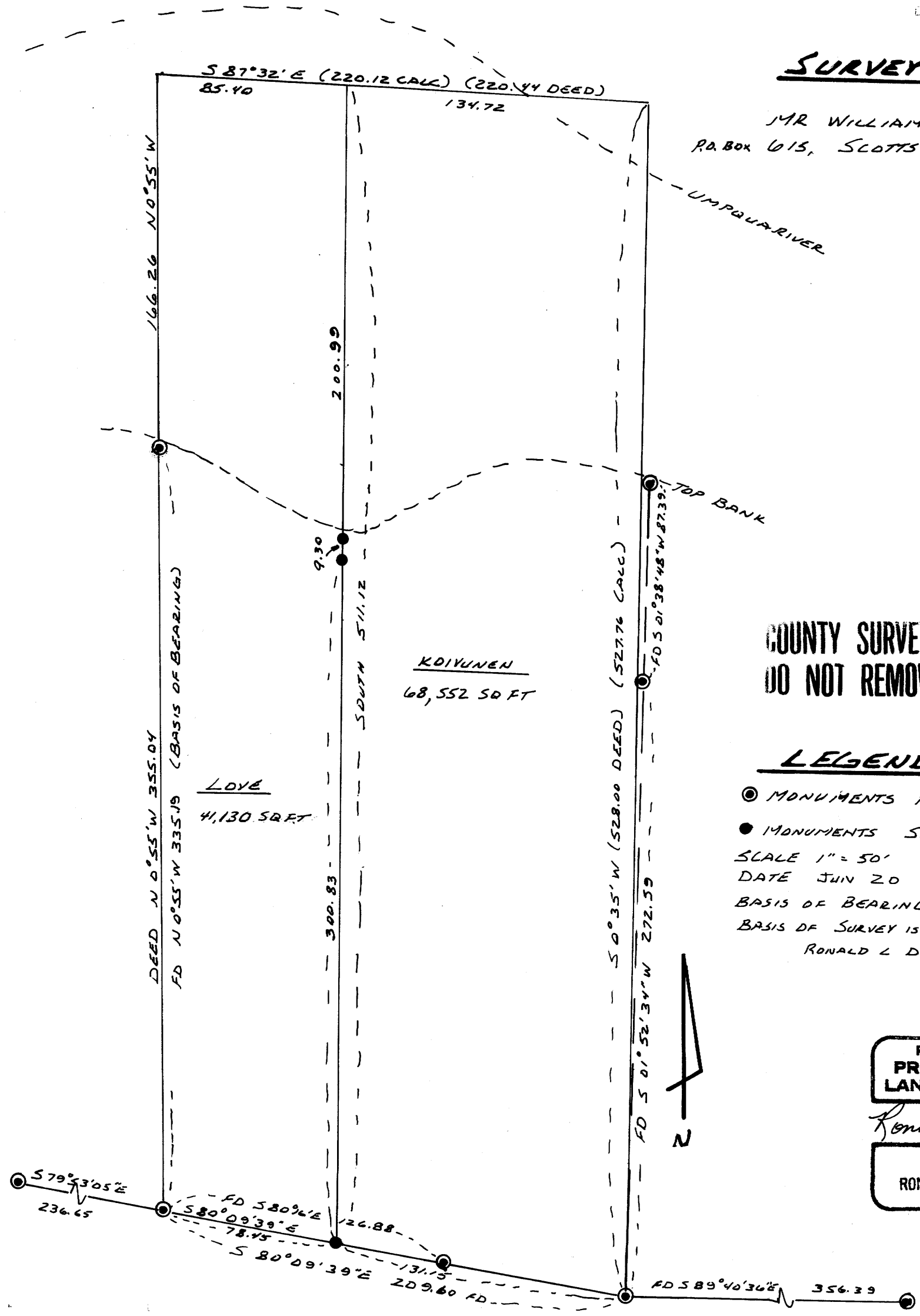

COUNTY SURVEYORS FILE DATA  
DO NOT REMOVE FROM OFFICE

### LEGEND

- ⊙ MONUMENTS FOUND
- MONUMENTS SET
- SCALE 1" = 50'
- DATE JUN 20 1978
- BASIS OF BEARING AS SHOWN
- BASIS OF SURVEY IS SURVEY BY
- RONALD L DURHAM DATED JUN 1967  
M34-51

REGISTERED  
PROFESSIONAL  
LAND SURVEYOR

*Ronald E. Stuntzner*

OREGON  
SEPTEMBER 23, 1977  
RONALD E. STUNTZNER  
1342