

STATE OF OREGON )  
COUNTY OF DOUGLAS ) SS.  
I, DORIS L. WADSWORTH, COUNTY CLERK  
AND RECORDER OF CONVEYANCES, IN AND FOR  
SAID COUNTY, DO HEREBY CERTIFY THAT THE  
WITHIN INSTRUMENT WAS RECORDED THIS DAY:

1978 AUG 31 AM 11.47

BY: Mary J. Deal  
DEPUTY COUNTY CLERK  
NO. 78-10021 FEE 3.00  
DOUGLAS COUNTY OFFICIAL RECORDS

EAKIN ROAD

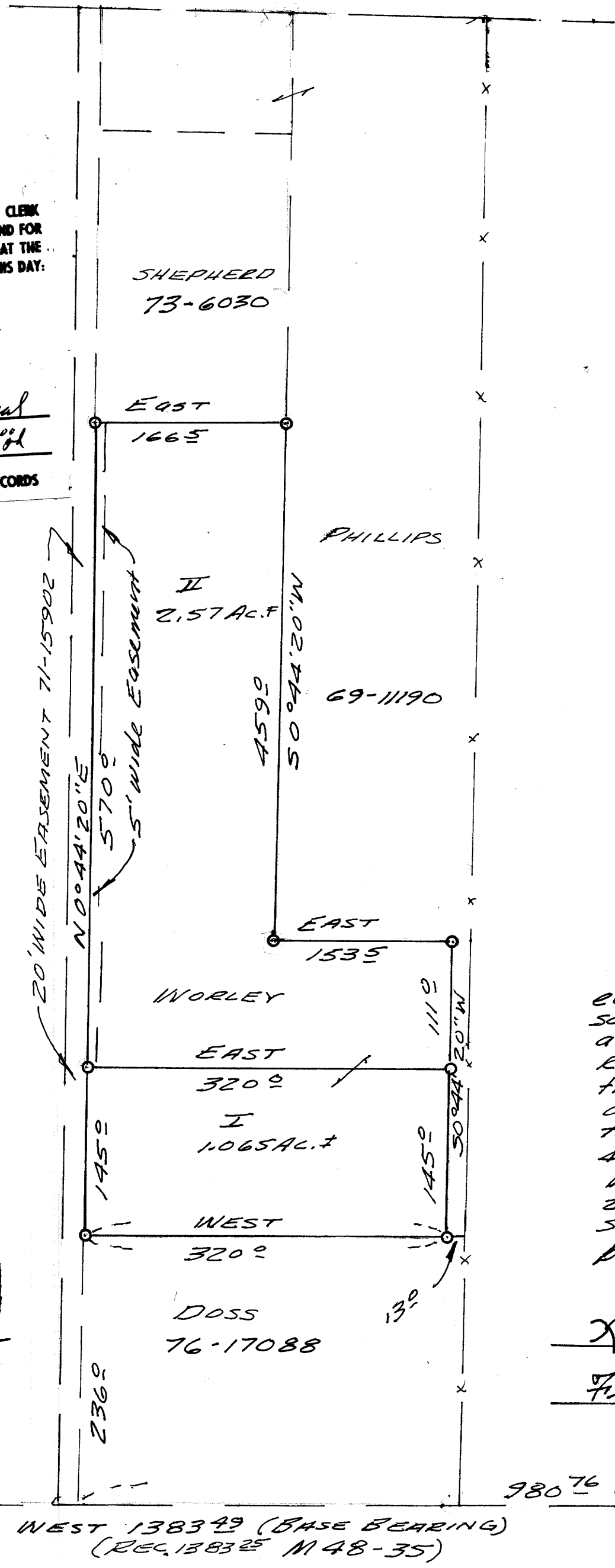

MINOR LAND PARTITION  
IN THE N.E. 1/4 OF SEC. 22, T. 32S, R. 5W, W.M.

PARTITIONERS & LEGAL OWNERS:  
LAWRENCE A. & MARY E. WOELY  
P.O. BOX 272, AZALEA, OREGON  
SURVEYED BY BRUCE ROGERS FILED   
AUG., 1978 1"=100' RECEIVED

WATER - WELL  
SEWER - SEPTIC TANK  
AUG 30 1978  
COUNTY SURVEYOR  
DOUGLAS COUNTY, ORE.  
TH

I  
Beginning at a 1/2" iron rod set in the East line of a 20 ft. easement described in Recorder's # 71-15902, Douglas Co. Records, said rod being West 98076 ft. and N0°44'20"E 236 ft. from the East 1/4 corner of sec. 22, T. 32S, R. 5W, W.M.; thence, along said East line N0°44'20"E 145 ft. to a 1/2" iron rod; thence East 320 ft. to a 1/2" iron rod set in the west line of a tract of land described in Recorder's # 69-1190; thence, along said west line, S0°44'20"W 145 ft. to a 1/2" iron rod set in the North line of that tract of land described in Recorder's # 76-17088; thence, along said North line, West 320 ft. to the place of beginning. Together with a 20 ft. wide easement described in Recorder's No. 71-15902. Also together with a 5 ft. wide easement the left (west) line of which is described as follows:

Beginning at the Northwest corner of the above described parcel; thence N0°44'20"E along the East line of the abovementioned 25 ft. easement 570 ft.  
All in the N.E. 1/4 of Section 22, T. 32S, R. 5W, W.M.

II  
Beginning at a 1/2" iron rod set in the East line of a 20 ft. easement described in Recorder's # 71-15902; thence, along said East line, N0°44'20"E 570 ft. to a 1/2" iron rod set at the southwest corner of a tract of land described in Recorder's # 73-6030; thence, along the south line of said tract, East 166 ft. to a 1/2" iron rod set in the East line of a tract of land described in Recorder's # 69-1190; thence, along the boundaries of said tract: S0°44'20"W 145 ft., East 153 ft. and S0°44'20"W 111 ft.; thence West 320 ft. to the place of beginning. Together with a 20 ft. wide easement described in Recorder's # 71-15902 and subject to a 5 ft. wide easement lying adjacent and parallel to the west line.

All in the Northeast 1/4 of Section 22, T. 32S, R. 5W, W.M.

Keith L. Cubic 8/29/78  
Planning Comm.  
Francis L. Ingram 8-30-78  
Co. Surveyor

REGISTERED  
OREGON  
LAND SURVEYOR  
Bruce R. Rogers  
JULY 10, 1964  
BRUCE R. ROGERS  
660

FOUND 3/4" IRON PIPE

MAP FILE M 73-1

MAP FILE M 73-1