

COUNTY SURVEYORS FILE DATA
DO NOT REMOVE FROM OFFICE

PROPERTY SURVEY

FOR NEIL THOMPSON
IN THE HENRY EVANS D.L.C. #43
NW 1/4, SEC. 27, T. 26 S., R. 6 W., W.M.
DOUGLAS COUNTY, OREGON
AUG. 16, 1978 SCALE: 1"=100'

FILED ✓
RECEIVED w

AUG 30 1978

COUNTY SURVEYOR
DOUGLAS COUNTY, ORE.

Russell T. Pinard

REGISTERED
PROFESSIONAL
LAND SURVEYOR

OREGON
JULY 16, 1971
RUSSELL T. PINARD
958

8-30-78

SURVEYOR: RUSSELL T. PINARD
6550 N.W. SUMAC
CORVALLIS, OREGON 97330
745-7246

ENGINEER: ALPHA & OMEGA ENGINEERS
950 SE OAK
ROOM 214
ROSEBURG, OREGON 97470
672-7151

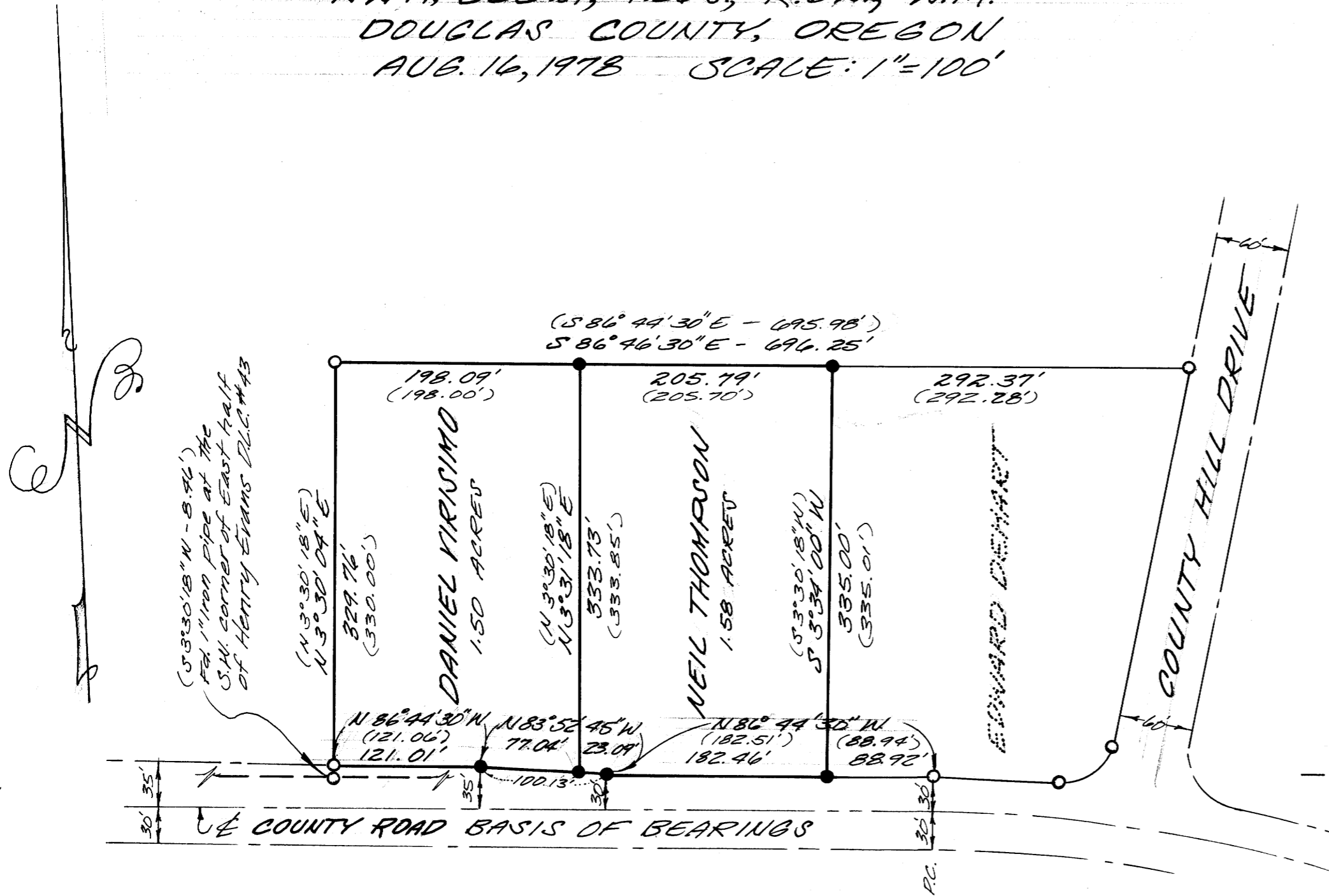

LEGEND

- FOUND 5/8" REBAR OR AS NOTED
- SET 5/8" x 30" REBAR
- ()..... RECORD DATA
- - - - - D.L.C. LINE

MAP FILE M 72 - 80

MAP FILE M 72 - 80