

FILED ✓
RECEIVED ✓

JUL 17 1978

COUNTY SURVEYOR
DOUGLAS COUNTY, ORE.

18

N.W. corner
Sect. 4,
T.23 S. R.4 W. W.M.
5

2386.7 "

Survey for Deed Description
S.4, T.23S., R.5W., W.M.
For
city of Yoncalla

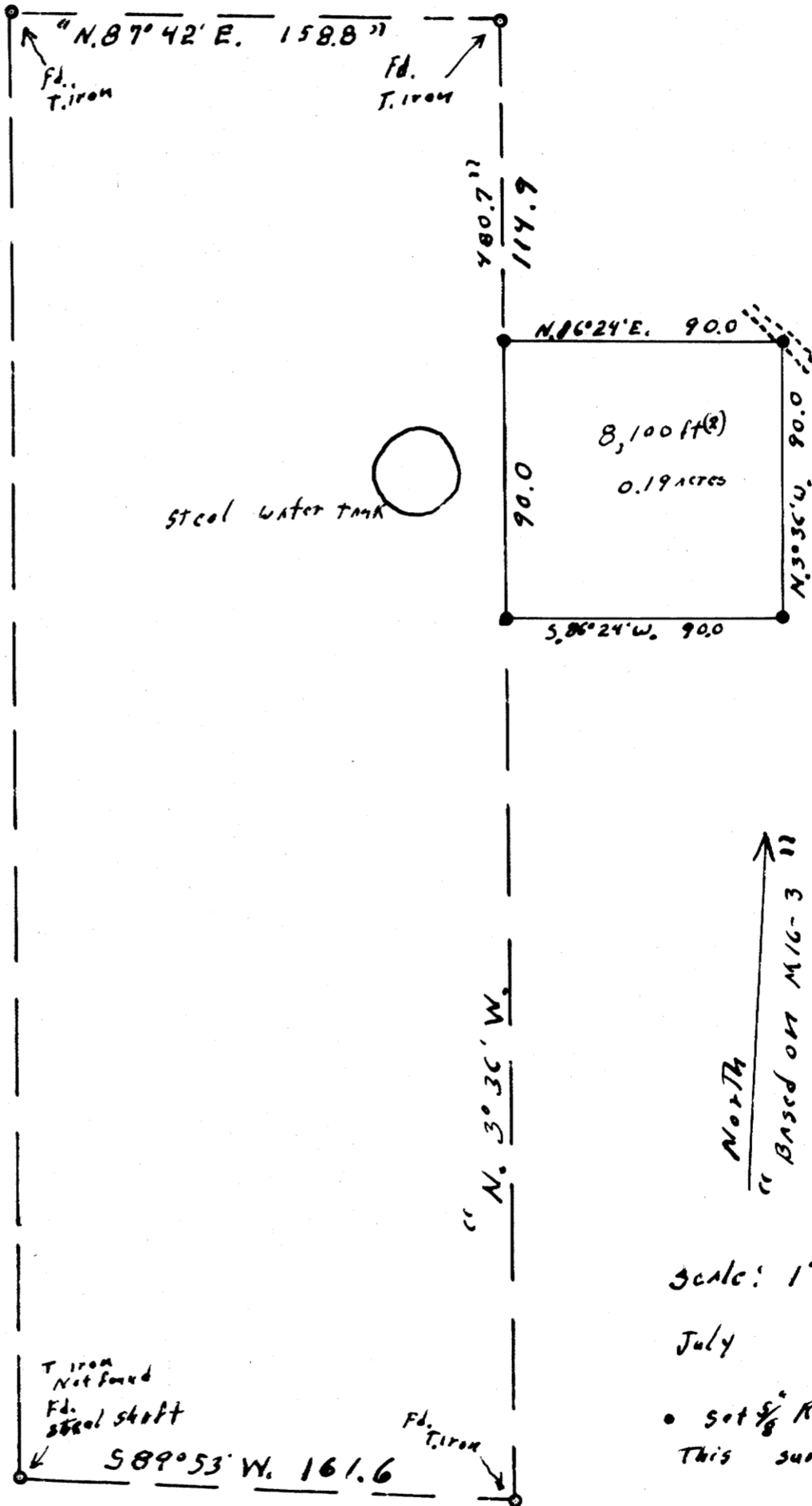

REGISTERED
OREGON
LAND SURVEYOR
Wilford N. Haines
MAY 7, 1948
WILFORD N. HAINES
239

Scale: 1" = 50'

July 1978

• set 5/8" Rebar
This survey