

FILED
RECEIVED JWM

AUG 30 1978

COUNTY SURVEYOR
DOUGLAS COUNTY, ORE.

MAP FILE M72-78-B

1/4 COR
SEC. 3

FND HUB

1" IRON ROD N47°10'E 63.83
1" IRON ROD N45°51'W 49.60

DAVID WHITE
MINOR LAND PARTITION

PARTIAL SUBDIVISION
OF
SECTION 3 T.33 S. R6W. W.M.

FOUND BRIDGE SPIKE
WHITE OAK N62°E 29.9

"A" SET 3/4" IRON ROD 25' SOUTHERLY
FROM POSSESSION LINE TO ENSURE
MINIMUM OF 25' FRONTAGE.

"B" NORTHERLY LINE OF PARCEL 1
ESTABLISHED AT DEED DISTANCE
PLUS 25 FEET MEASURED FROM
E-W CENTERLINE OF SECTION.

"C" ROADWAY 30' WIDE PART OF REMAINING PARCEL

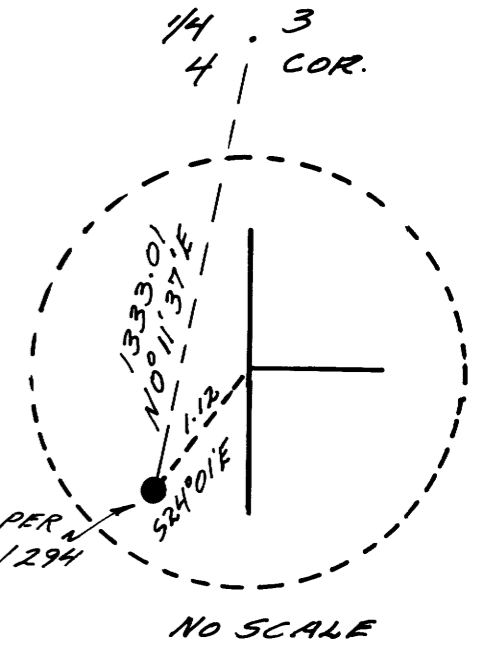

FND
BRIDGE
SPIKE PER
CS/55/294

NO SCALE

BASED ON M49-21

1"=500'

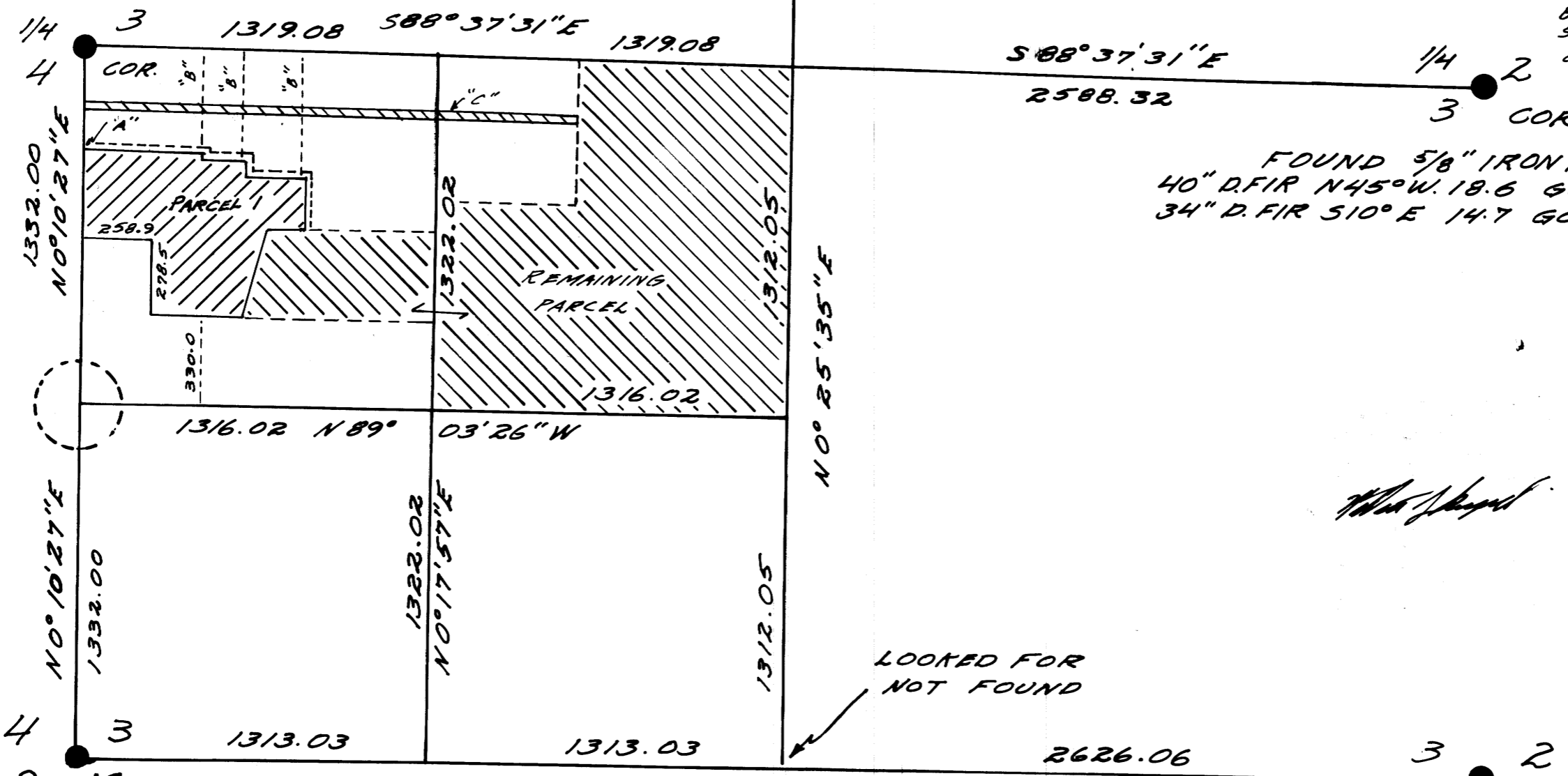

FOUND 5/8" IRON ROD
40" D. FIR N45°W 18.6 GOOD SCAR.
34" D. FIR S10°E 14.7 GOOD SCAR.

W. J. ... AUG. 1978

LOOKED FOR
NOT FOUND

9 10 1" PIPE & WATER CAP FOUND
NEXT TO POST WITH TAG R.E. 3024
16" MADRONE STUMP N80°W 45.8 GOOD SCAR
20" D. FIR S58°W 35.6 GOOD SCAR

FOUND COUNTY SURVEYOR
BRASS CAP 1967
16" PINE N57°E 13.8 GOOD SCAR
12" B. OAK S25°E 9.4 GOOD SCAR
6" D. FIR S41°W 8.9 GOOD SCAR
9" W. OAK N81°W 23.7 GOOD SCAR

MAP FILE M72-78-B

Book 3 Page 277A