

COUNTY SURVEYORS FILE DATA  
DO NOT REMOVE FROM OFFICE

# MINOR LAND PARTITION

SW 1/4 SECTION 3 T.33S. R.6W. W.M.

FILED  
RECEIVED

OWNER & PARTITIONER:

DAVID WHITE  
BOX 37 AA COW CREEK RD.  
AZALEA OR.

AUG 30 1978

COUNTY SURVEYOR  
DOUGLAS COUNTY, ORE.

### LEGEND

- \* SET 3/4" IRON ROD
- \* SET 3/4" IRON ROD & 6' STEEL GUARD POST
- ( ) DEED DISTANCE
- DEED LINE
- CENTER LINE PRESENT TRAVELWAY
- SECTION LINE
- x-x- FENCE LINE

NUMBER OF LOTS: ONE  
WATER SUPPLY: WELL  
SEWAGE: SUBSURFACE SEPTIC

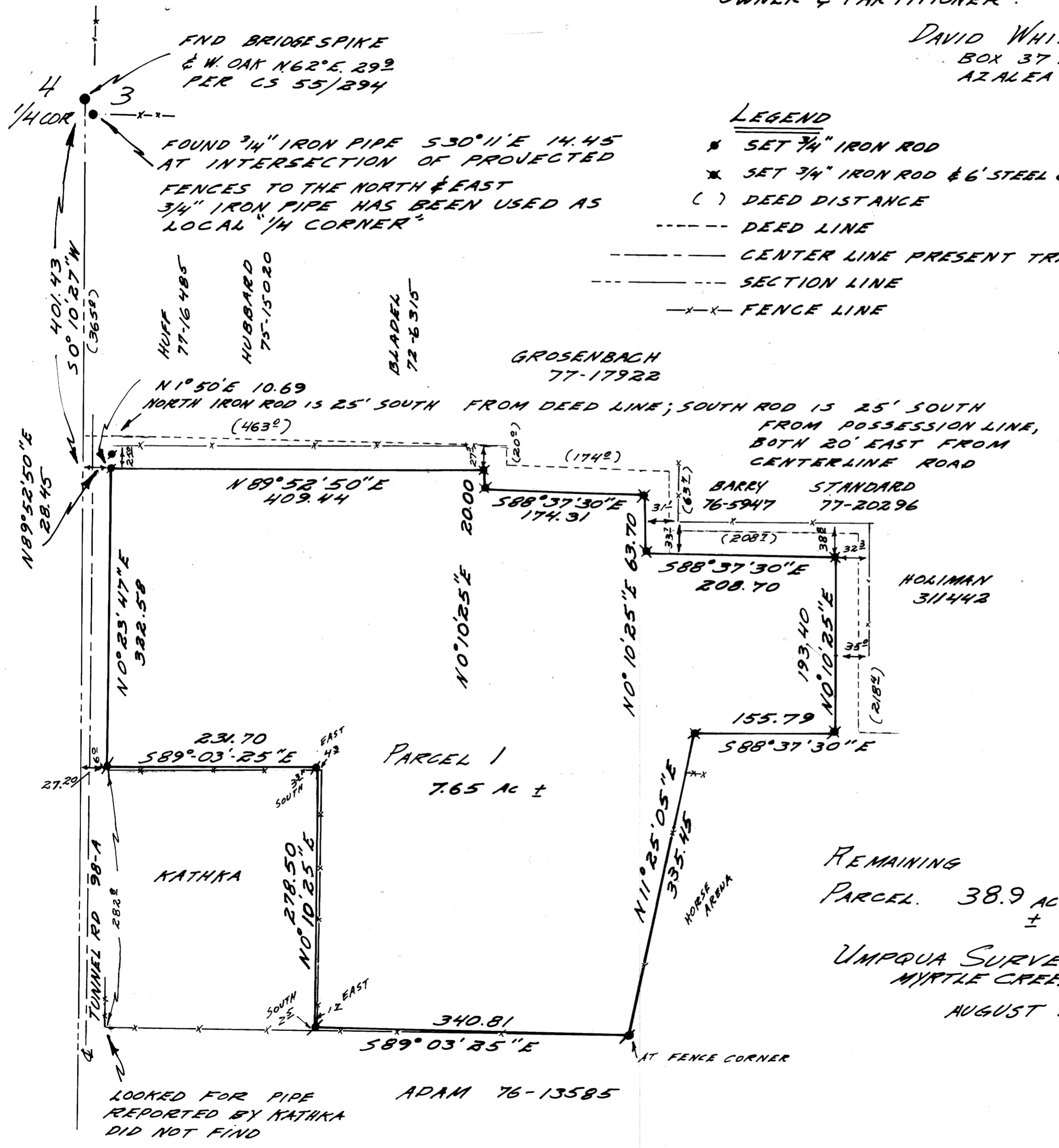

STATE OF OREGON ) ss.  
COUNTY OF DOUGLAS )  
I, DORIS L. WADSWORTH, COUNTY CLERK  
AND RECORDER OF CONVEYANCES, IN AND FOR  
SAID COUNTY, DO HEREBY CERTIFY THAT THE  
WITHIN INSTRUMENT WAS RECORDED THIS DAY:

1978 AUG 31 AM 11 38

BY: *Mary Deal*  
DEPUTY COUNTY CLERK  
No. 78-16520 FEE 9.00

DOUGLAS COUNTY OFFICIAL RECORDS

REMAINING  
PARCEL 38.9 AC ±

SCALE 1" = 100'  
UMPQUA SURVEYING CO.  
MYRTLE CREEK OR.  
AUGUST 1978

*[Signature]*

LOOKED FOR PIPE REPORTED BY KATHKA  
DID NOT FIND  
ADAM 76-13585

MAP FILE M-72-78-A

MAP FILE M-72-78-A