

FILED ✓  
RECEIVED ✓

AUG 23 1978

COUNTY SURVEYOR  
MARION COUNTY, ORE.

# SECT. 21 T.22S., R.7W. W.M.

For  
MARION MOONEY 4855 Jasper Rd.  
Springfield, Oregon.

Scale 1" = 100'

August 1978

North ↑  
Based on State Highway  
N61°28'E



West 1160.0  
NE. Cor. 5 1/2  
D.L.C. # 45

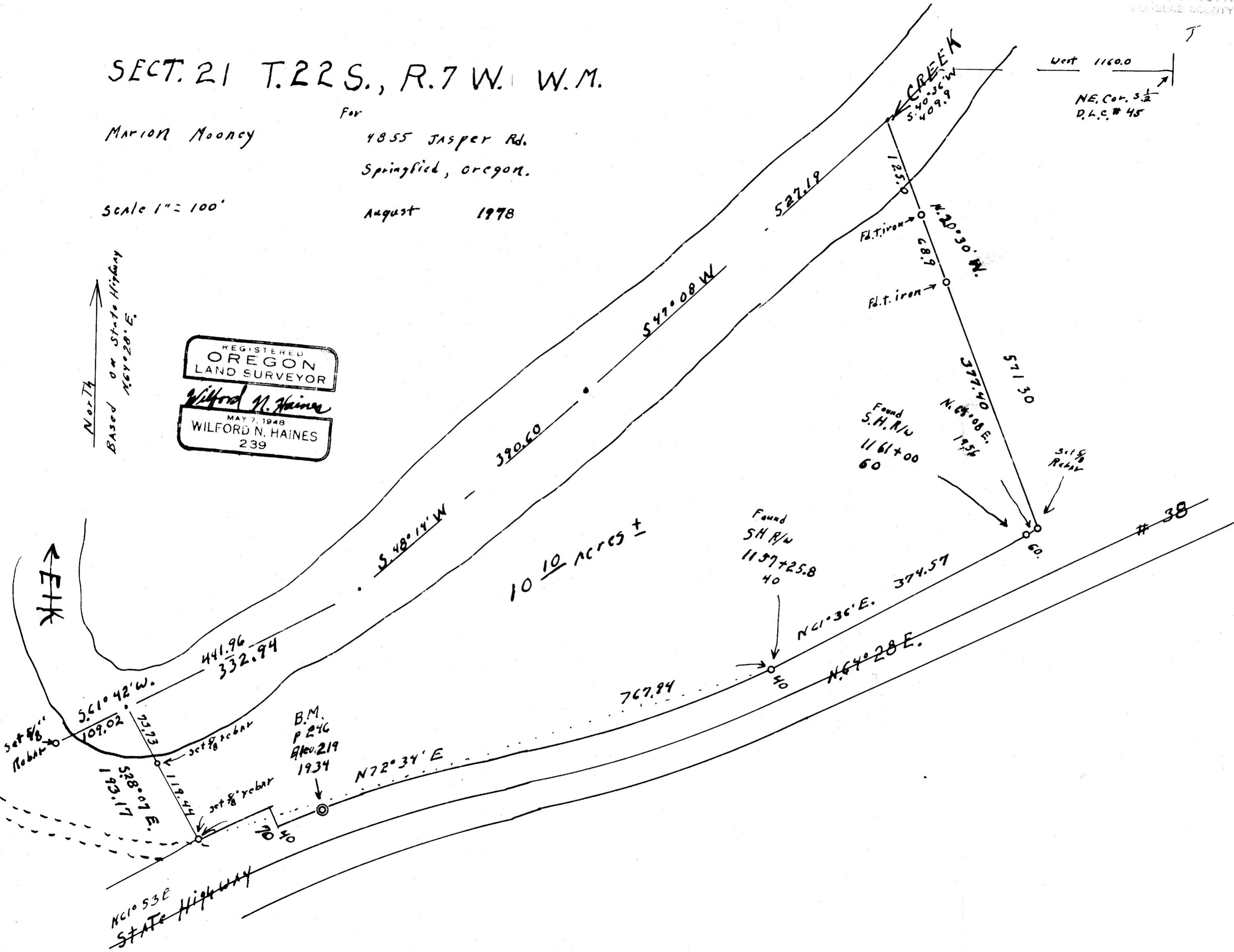

MAP FILE M.22 - 75

MAP FILE M.22 - 75