

COUNTY SURVEYORS FILE DATA
DO NOT REMOVE FROM OFFICE

**SURVEY OF PART OF
LOT 44 MARCH PLAT "A"**
SECTION 7 & 8 T. 30S. R. 5W. W.M.

FILED ✓
RECEIVED TB
AUG 28 1978
COUNTY SURVEYOR
DOUGLAS COUNTY, ORE.
T

FOR
MIKE SHIRTCLIFF

AUGUST 1978

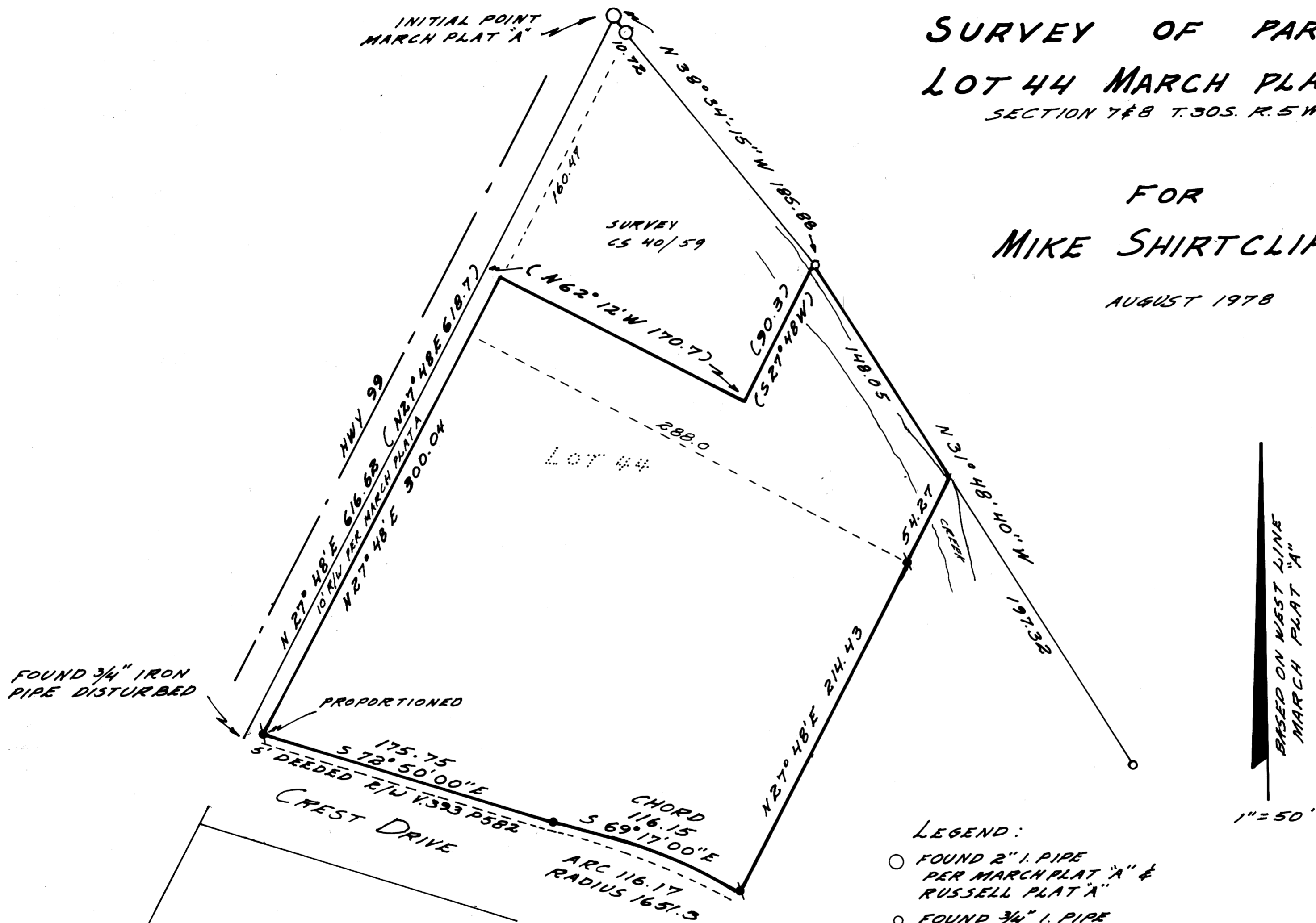

BASED ON WEST LINE
MARCH PLAT "A"
1" = 50'

- LEGEND:
- FOUND 2" I. PIPE PER MARCH PLAT "A" & RUSSELL PLAT "A"
 - FOUND 3/4" I. PIPE PER MARCH PLAT "A"
 - FOUND 3/4" I. ROD 30' LEFT STA. 7+23.15 P.C.
 - SET 1/2" IRON ROD
 - () RECORD

UMPUA SURVEYING CO
MYRTLE CREEK OR.

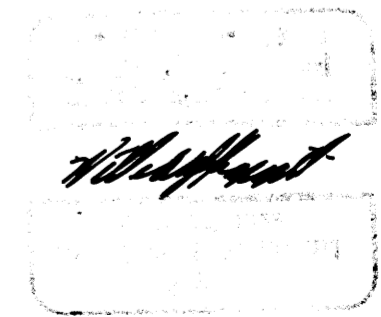

MAP FILE M72-78