

MINOR LAND PARTITION

N.W. 1/4, SEC. 9, T27S, R7W, W.M.

AUGUST 1978

SCALE 1" = 200'

COUNTY SURVEYORS FILE DATA
DO NOT REMOVE FROM OFFICE

FILED ✓
RECEIVED JH7

AUG 10 1978

COUNTY SURVEYOR
DOUGLAS COUNTY, ORE.

PARTITIONER: Frank Evans
Rt. 3, P.O. Box 3585
Roseburg, OR 97470 673-0518

LEGAL OWNER: Frank Evans
Rt. 3, P.O. Box 3585
Roseburg, OR 97470 673-0518

NUMBER OF LOTS: 2

WATER SUPPLY: Well

SEWAGE: Sub-surface

MAP PREPARED BY: Robert L. Dolan
Rt. 1, P.O. Box 1820
Sutherlin, OR 97479 459-2846

Page One of Two

See Page Two for Legal Descriptions

REGISTERED
PROFESSIONAL
LAND SURVEYOR

OREGON
JULY 30, 1976
ROBERT L. DOLAN
1076

PUBLIC ROAD & CURVE DATA

CURVE No. 1
Δ-21°39'20"
R-1,432.39'
T-273.96'
L-541.39'
LC-N58°06'46"W 538.17'

CURVE No. 2
Δ-23°07'30"
R-477.46'
T-97.68'
L-192.71'
LC-N69°40'31"E 191.40'

CURVE No. 3
Δ-21°32'18"
R-286.48'
T-54.49'
L-107.69'
LC-N68°52'55"W 107.06'

APPROVALS:

Keith J. Cubic
Planning Commission

8/8/78
Date

Francis L. Logan
County Surveyor

8-10-78
Date

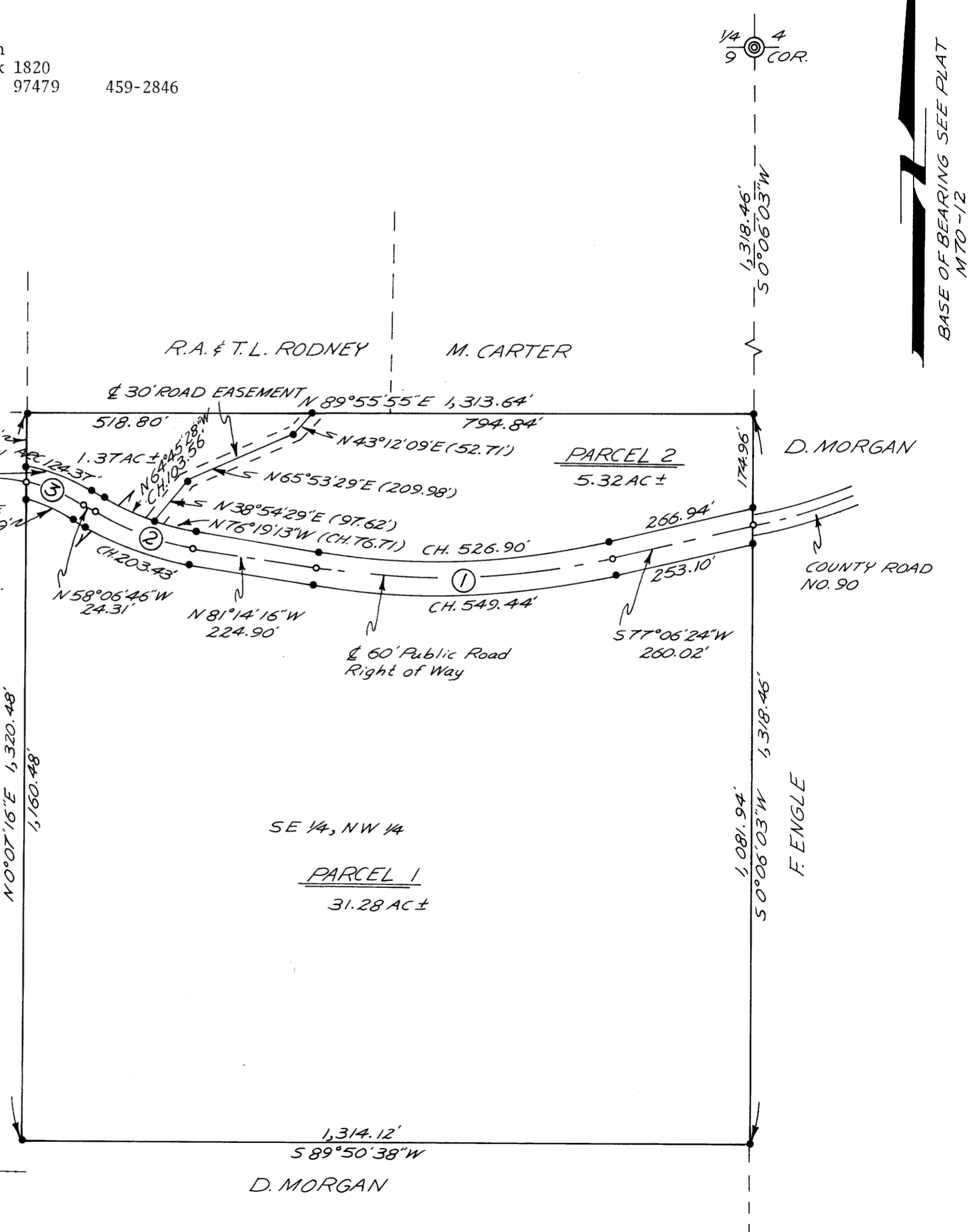

1/4 COR.

BASE OF BEARING SEE PLAT
M70-12

1,318.46'
50°06'03"W

D. MORGAN

COUNTY ROAD NO. 90

SE 1/4, NW 1/4

PARCEL 1
31.28 AC ±

D. MORGAN

1,081.94'
50°06'03"W 1,318.46'

F. ENGLE

LEGEND
 • SET 5/8" Iron Rod
 ○ COMPUTED Not Set
 ⊙ FD. Brass Cap

Sheet 3 Page 261