

U.S. FOREST SERVICE

Section 3 & 10, T. 30 S. R. 1 W. W.M.

Douglas County, Oregon

July 7, 1978

COUNTY SURVEYOR
DOUGLAS COUNTY, ORE.

PROJECT NAME: Tiller Land Survey No. 27
CONTRACT NO: 006800 N
FIELD BOOKS: 4, 10, 13, 3

18

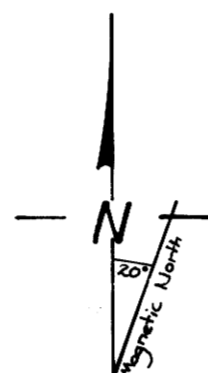

Based on Solar Observation

LEGEND

- Found Brasscap
 - ⊙ Set Brasscap
 - Property line marked with 6' metal fence posts and National Forest boundary signs.
- All bearing trees tagged & banded with red paint.
- Bearing trees marked during this survey have a brass washer, stamped "PLS 1068" nailed to lower blaze.

- $\frac{4}{9}$ | $\frac{3}{9}$ Fd. 1977 County Brasscap
18" D. Fir stump, N 41° E 43.0', Scribing visible (original)
6" W. Fir, N 64° E 12.9', Scribing visible
6" W. Fir, N 67° W 25.0', Scribing visible

- $\frac{3}{9}$ | $\frac{10}{10}$ Fd. 1969 County Brasscap (Closing Corner)
12" D. Fir (Down), S 41° W 36.3', Scribing Visible (original)
13" Cedar, S 67° W 49.5', Scribing visible
19" D. Fir stump, S 62° E 38.3', Scribing visible
10" Yew, S 18° E 95.1', Scribing visible

- $\frac{1}{2}$ S3 only Fd. 1968 County Brasscap
6" Hemlock, N 42° E 10.6', Scribing visible
8" Hemlock, N 01° E 16.3', Scribing visible

- $\frac{1}{2}$ S10 only Set 2 1/2" x 30" Galvanized Iron pipe with brasscap
MARKED: 17" Pacific Yew, S 50° E 42.3' $\frac{1}{2}$ S10 "BT" S 45° E 40.8'
7" Grand fir, S 28° W 16.5' $\frac{1}{2}$ S10 "BT" S 35° W 17.9'
Corner is 150' East of creek S 22° W 17.6'

8-17-78
DKB

- $\frac{3}{10}$ | $\frac{2}{11}$ Fd 1967 Aluminum Cap RE. 4287
72" D. Fir, N 36° W, 40.3 ft visible scars
18" Maple, S 8° W, 25.7 ft visible scars
60" D. Fir, N 85° E, 34.2 ft visible scars (original)
42" W. Fir, S 75° E, 83.8 ft chopped out face
10" W. Fir, N 66° W, 28.5 ft visible scars
10" W. Fir, S 60° W, 14.3 ft visible scars

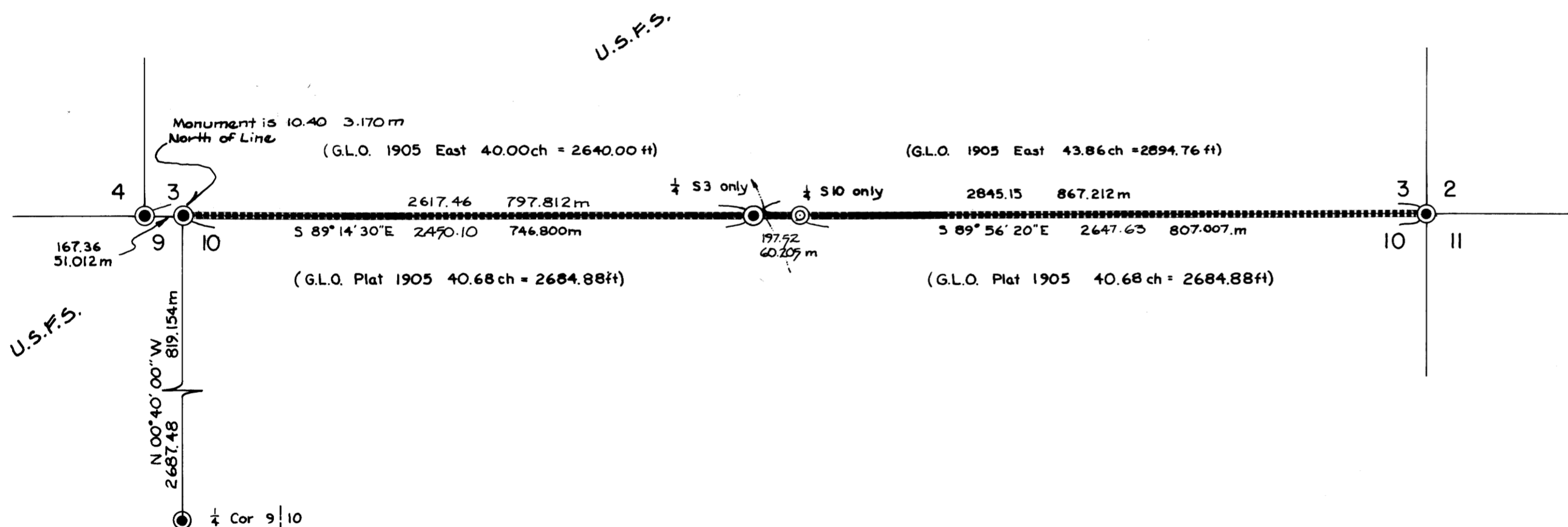

I, DAVID K. BATEMAN, a registered land surveyor in the state of Oregon, hereby certify this plat and notes hereon, or attached, are a correct representation of a survey I performed during June-July 1978 for the U.S. Forest Service, in accordance with the statutes of the State of Oregon and with articles of my contract.

REGISTERED PROFESSIONAL LAND SURVEYOR

David K. Bateman

OREGON
JULY 30, 1976
DAVID K. BATEMAN
1068

David K. Bateman
Registered land surveyor No. 1068



MAP FILE M. 72 - 36

MAP FILE M. 72 - 36