

FILED
RECEIVED

AUG 2 1978

COUNTY SURVEYOR
DOUGLAS COUNTY, ORE.

SURVEY FOR DEED DESCRIPTION

FOR COUNTY SURVEYORS FILE DATA
DO NOT REMOVE FROM OFFICE

JAMES C. GRAY

LOT 2, SECTION 12 T.32S. R.3W. W.M.

JULY 1978

BASED ON M44-62
N

UMPUA SURVEYING CO.
MYRTLE CREEK OR.

LEGEND:

- FOUND BRASS CAP PER M44-62
- SET 1/2" IRON ROD & STEEL GUARD POST
- () RECORD PER M44-62

SCALE 1" = 200'

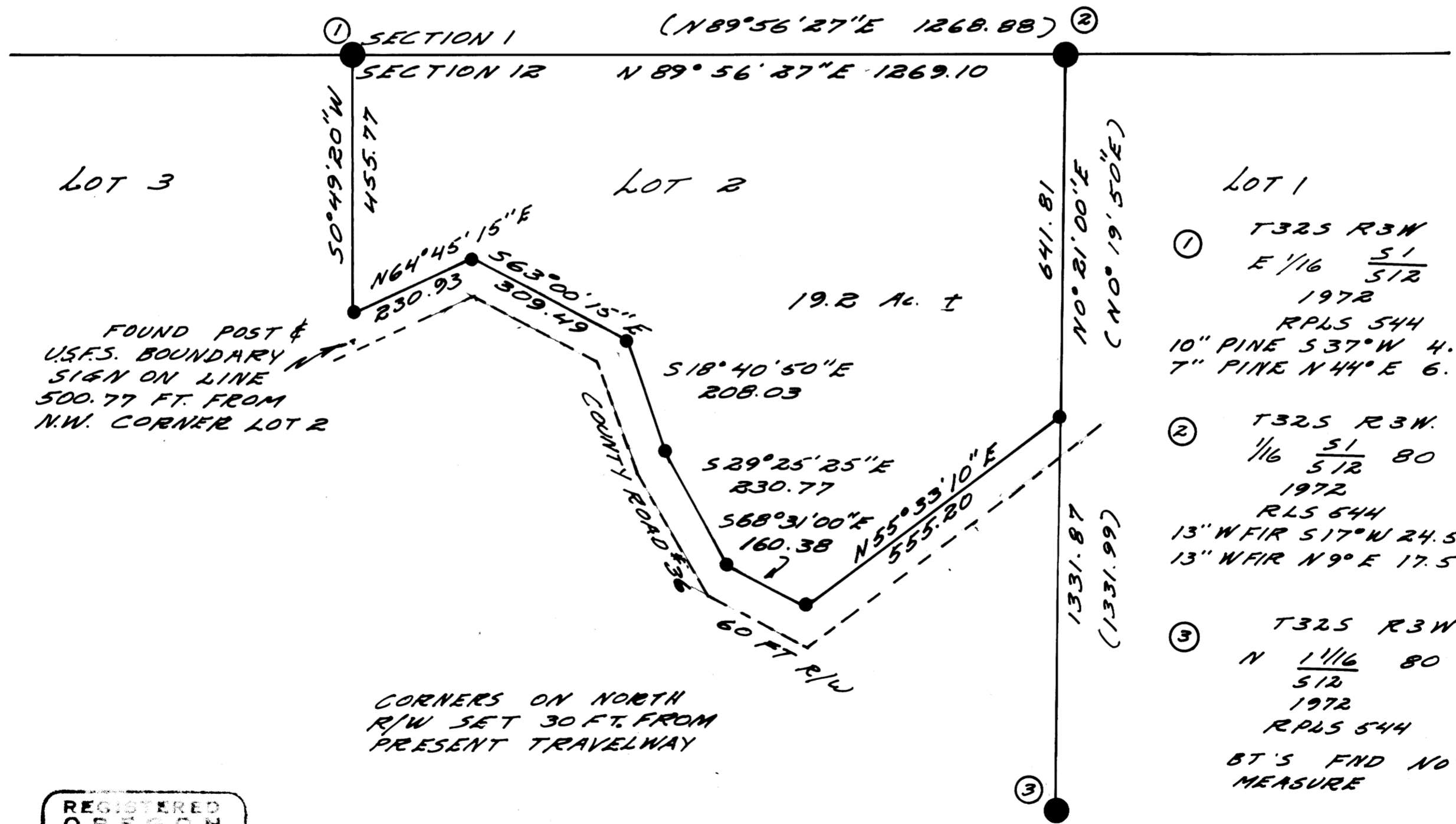

REGISTERED
OREGON
LAND SURVEYOR

JULY 12, 1968
WILLIAM J. RUPPERT
866