

COUNTY SURVEYORS FILE DATA
DO NOT REMOVE FROM OFFICE

SURVEY IN LOT 4 FRUITVALE ADD.

SEC. 12, T27S, R6W, W.M., ROSEBURG, ORE.

SURVEYED FOR - EDYTH LANDIS
SURVEYED BY - W. S. BARNES

JULY 1978
SCALE 1" = 30'

FILED
RECORDED W
COUNTY SURVEYORS
BOOK 1000 PAGE 100

M 28-38

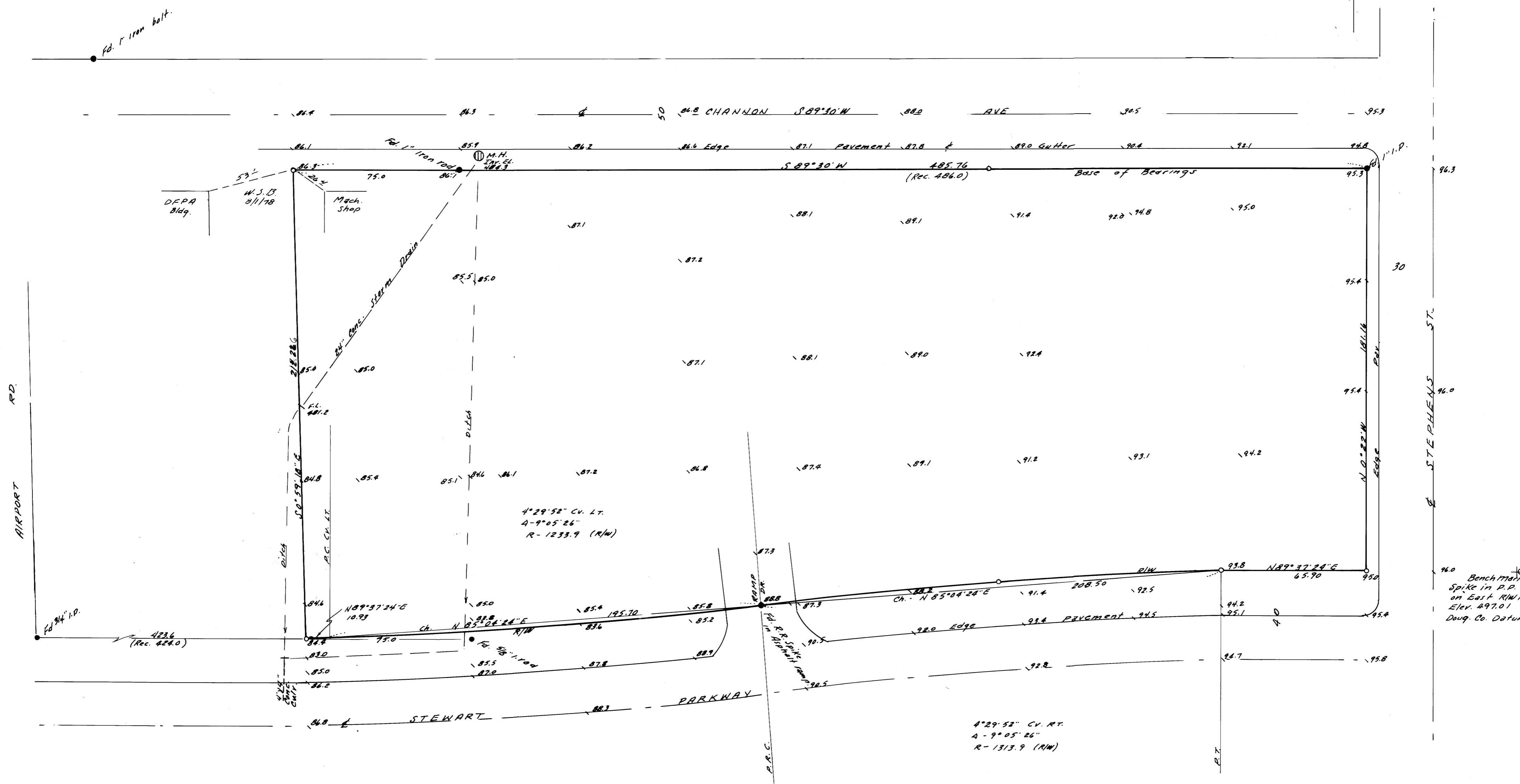

- Denotes monuments found.
- " 5/8" iron rods set.

References - C.S. File M28-38

REGISTERED
PROFESSIONAL
LAND SURVEYOR

W. S. Barnes

OREGON
SEPT. 23, 1977
WILLIAM S. BARNES
1931

Benchmark
Spike in P.P.
on East R/W line
Elev. 497.01
Doug. Co. Datum

M 28-38