

FILED *d*  
 RECEIVED *w*  
 JUL 12 1978  
 COUNTY SURVEYOR  
 DOUGLAS COUNTY, ORE.  
**73**

T. 27S. R. 6W. W.M.

FOUND 2" PIPE  
 & 24" WHITE OAK  
 S 16° E 255.6 FT.

COUNTY SURVEYORS FILE DATA  
 DO NOT REMOVE FROM OFFICE

*SURVEY FOR PROPERTY LINE  
 AGREEMENT & DEED  
 DESCRIPTION*

*FOR  
 ROBERT E. ADAMS  
 IN  
 SECTION 26 T. 27S. R. 6W. W.M.  
 PLAT B UMPQUA PARK FRUIT LANDS*

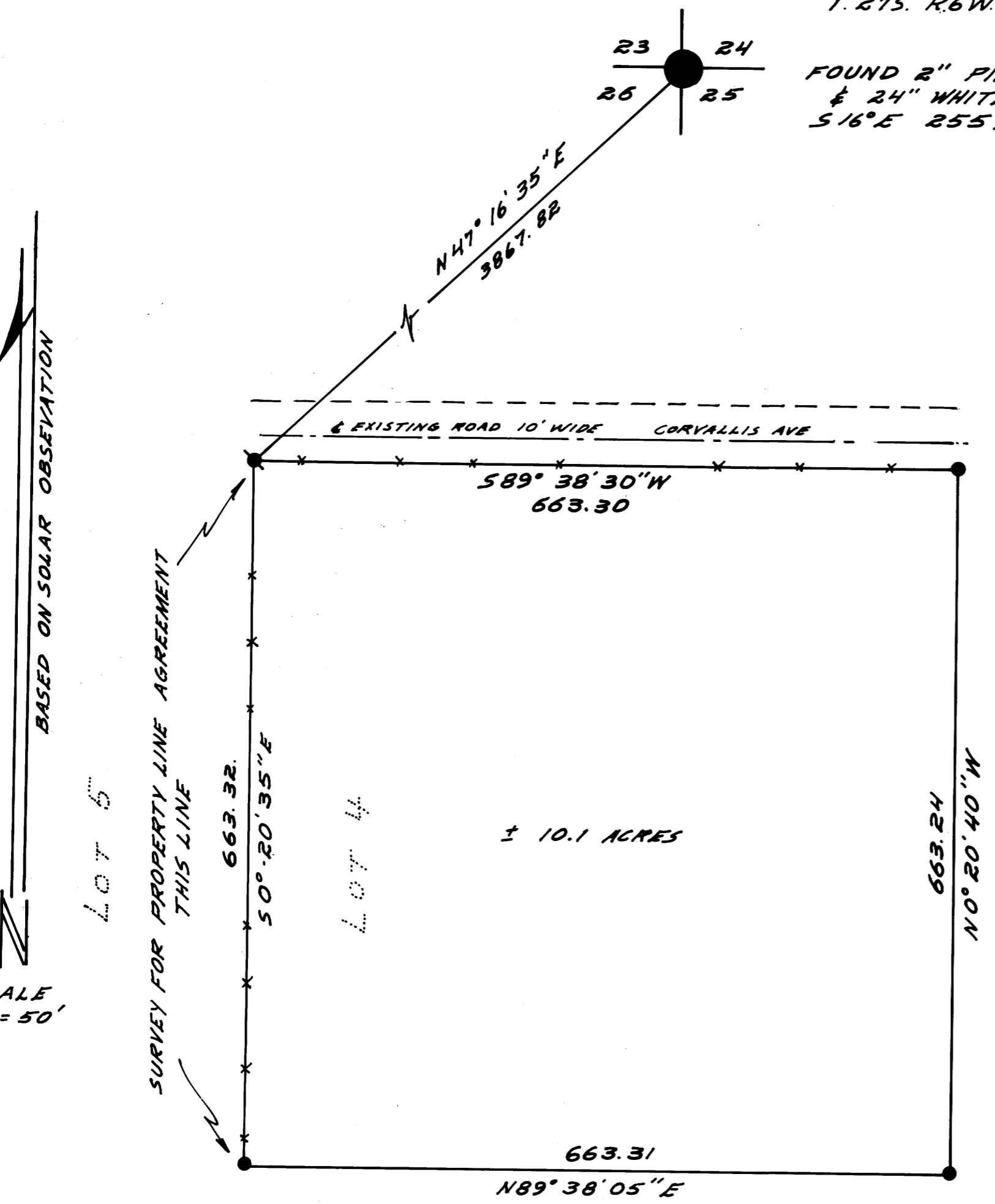
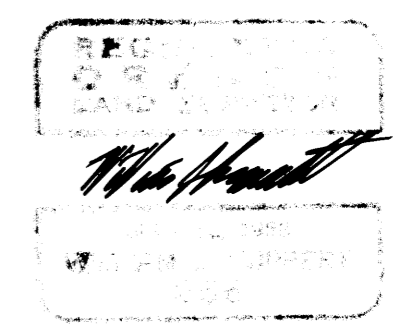

BASED ON SOLAR OBSERVATION  
 SCALE 1" = 50'

LOT 5

SURVEY FOR PROPERTY LINE AGREEMENT  
 THIS LINE

LOT 4

± 10.1 ACRES

LEGEND

- SET 1/2" IRON ROD
- ⊙ FOUND 1/8" PIPE

UMPQUA SURVEYING CO.  
 MYRTLE CREEK OR.  
 JULY 1978

NOTE: THIS SURVEY IS NOT  
 A PROPERTY LINE AGREEMENT  
 WITHOUT PROPER DOCUMENTATION  
 BY ADJOINERS.