

U.S. FOREST SERVICE  
Sec. 16, T. 30S. R. 1W, W.M.  
Douglas County, Oregon

June 16, 1978

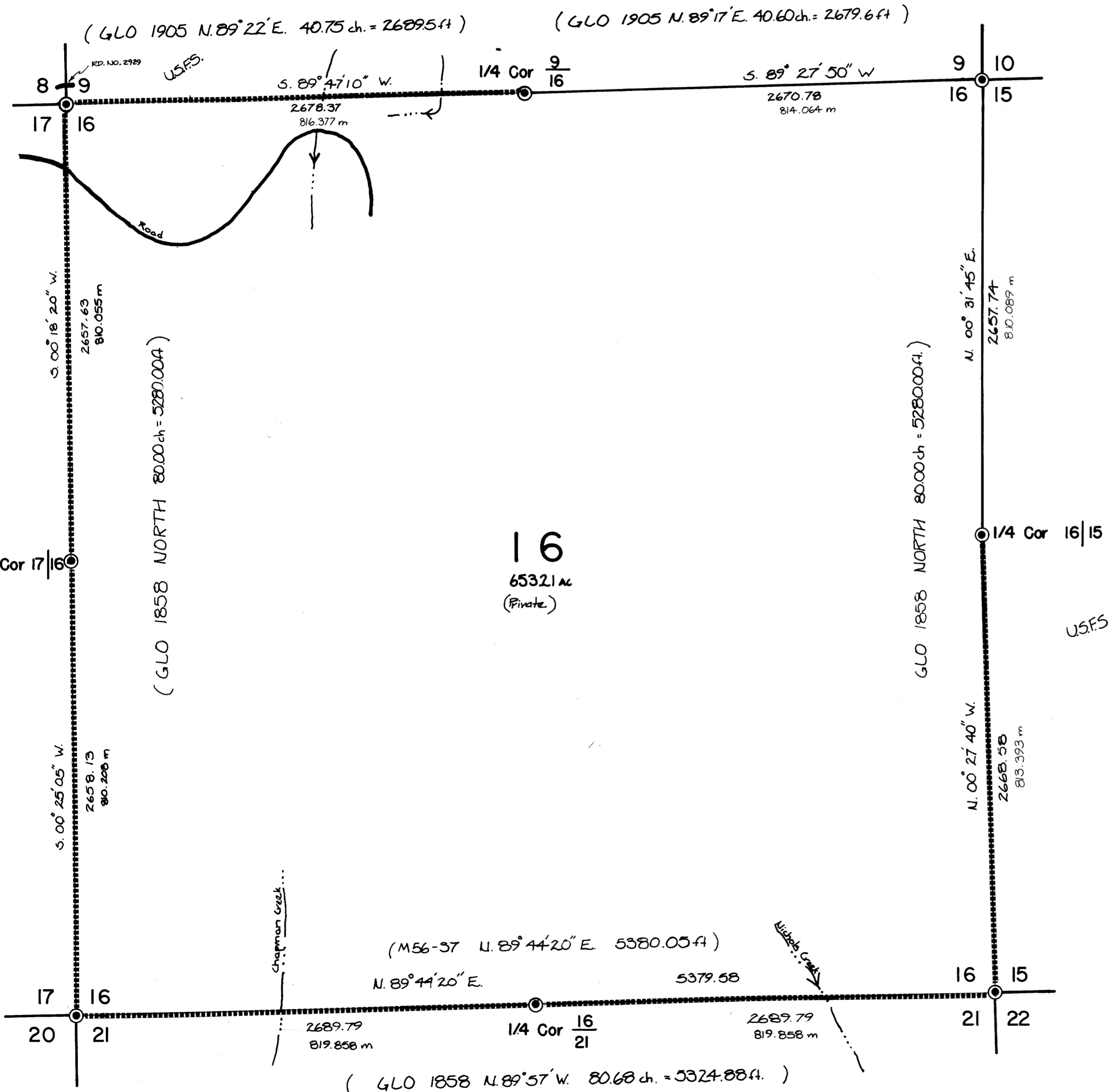
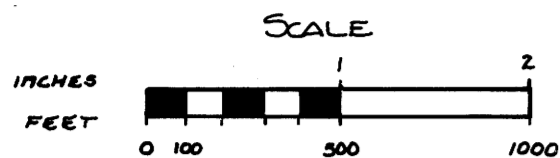

16  
6532.1 ac  
(Private)

PROJECT NAME - TILLER LAND SURVEY No. 27 FILED ✓  
 CONTRACT NO. - 006800 N RECEIVED ✓  
 FIELD BOOK REF. - 1, 2, 3, & 5

JUL 27 1978

COUNTY SURVEYOR  
DOUGLAS COUNTY, ORE.

8/9 FOUND 1968 COUNTY BRASSCAP  
 17/16 24" PINE SNAG S. 82° W. 9.2' (ORIGINAL)  
 31" PINE STUMP N. 54° W. 102.3' WITH VISIBLE SCRIBING (ORIGINAL)  
 13" D FIR N. 40° 30' W. 29.2'  
 10" D FIR N. 35° E. 19.5'  
 9" D FIR S. 38° E. 13.4'  
 14" D FIR S. 14° W. 29.2' } ALL HAVE HEALED FACES

9 FOUND 1968 COUNTY BRASSCAP  
 16 40" B OAK S. 22° W. 54.1' WITH FACE ROTTED OUT (ORIGINAL)  
 29" W OAK N. 57° W. 10.2' WITH VISIBLE SCRIBING (ORIGINAL)  
 10" D FIR S. 38° W. 30.0' WITH HEALED FACE

9 FOUND 1968 COUNTY BRASSCAP  
 16 10 42" PINE S. 40° E. 33.7' WITH SCRIBING (ORIGINAL)  
 19" FIR N. 89° 30' E. 38.9' HAS FACE (ORIGINAL)  
 13" P PINE S. 09° W. 25.6' WITH VISIBLE SCRIBING  
 13" S PINE N. 59° W. 36.4' WITH VISIBLE SCRIBING

16 FOUND 1977 COUNTY BRASSCAP  
 15 15" PINE S. 57° W. 94.1' SCRIBING VISIBLE (ORIGINAL)  
 26" PINE STUMP N. 75° 30' E. 95.6' SCRIBING VISIBLE (ORIGINAL)  
 10" D FIR S. 39° E. 50.7'  
 12" W OAK S. 58° W. 66.9'

16 FOUND 1968 COUNTY BRASSCAP  
 21 23" W OAK N. 50° W. 66.0' (ORIGINAL)  
 13" D FIR N. 54° W. 3.0'  
 12" D FIR N. 56° E. 10.0'  
 15" D FIR S. 53° E. 23.4'  
 13" D FIR S. 53° W. 22.0'

16 FOUND 1976 BRASSCAP PLUS 961  
 21 18" D FIR S. 35° 30' E. 61.6' VISIBLE SCRIBING  
 16" D FIR S. 39° W. 31.5' VISIBLE SCRIBING

17 FOUND 1976 BRASSCAP PLUS 961  
 21 20" D FIR N. 69° 45' W. 44.6' } SCRIBING VISIBLE ON ALL TREES  
 36" TWIN CEDAR N. 72° 30' W. 33.9'  
 36" CEDAR S. 22° 30' E. 29.6'  
 20" D FIR S. 65° 30' W. 67.3'

17 FOUND 1970 COUNTY BRASSCAP  
 16 20" W OAK S. 75° E. 16.5' VISIBLE SCRIBING (ORIGINAL)  
 7" D FIR S. 82° W. 16.5' HEALED FACE  
 9" D FIR S. 43° E. 14.8' HEALED FACE

LEGEND

- FOUND BRASSCAP
- PROPERTY LINE MARKED W/ 6' METAL FENCE POSTS & NATIONAL FOREST BOUNDARY SIGNS

ALL BEARING TREES ARE TAGGED & BANDED WITH RED PAINT

BASED ON SOLAR OBSERVATION

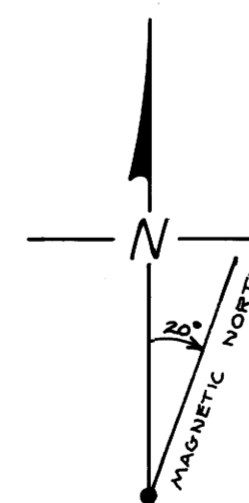

I, DAVID K. BATEMAN, a registered Land Surveyor in the State of Oregon, hereby certify that this plat and notes hereon, or attached, are a correct representation of a survey I performed during April-May, 1978, for the U.S. Forest Service, in accordance with the statutes of the State of Oregon and with the articles of my contract.

REGISTERED PROFESSIONAL LAND SURVEYOR

David K. Bateman

OREGON  
JUL 1978  
DAVID K. BATEMAN  
1068

David K. Bateman  
REGISTERED LAND SURVEYOR  
NO. 1068



MAP FILE 1728-223

MAP FILE 1728-223