

MINOR LAND PARTITIONING
SECTION 28, T. 26 S., R. 6 W., W. M.
JULY, 1978 SCALE 1" = 50'

FILED ✓
RECEIVED JHH
JUL 25 1978
COUNTY SURVEYOR
DOUGLAS COUNTY, ORE.

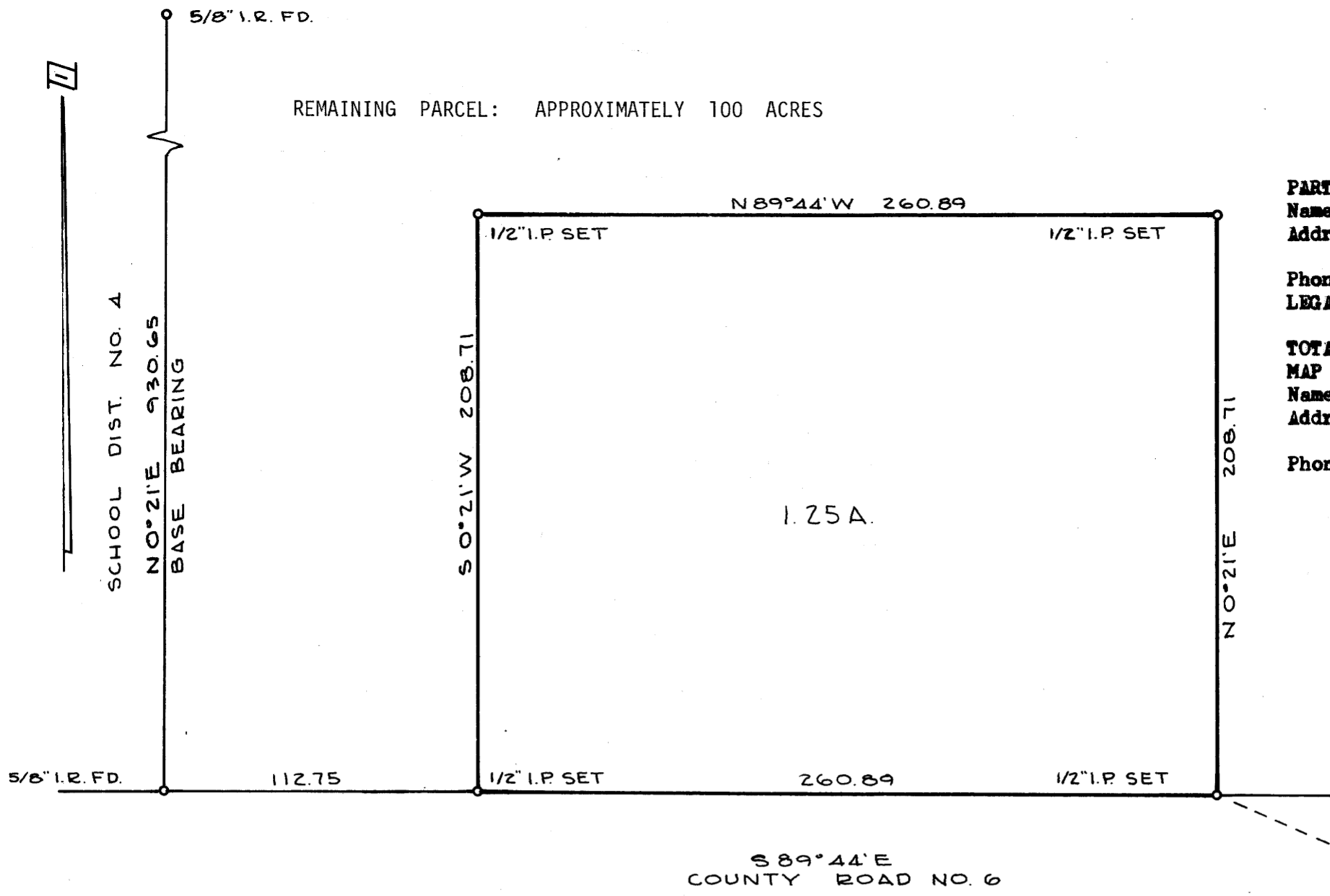

PARTITIONER
Name Donald B. Harmon
Address 340 Quail Lane
Roseburg, Oregon
Phone 673 3869
LEGAL OWNER OF RECORD
same as above
TOTAL NUMBER OF LOTS 1
MAP PREPARED BY
Name R. H. Gee
Address Rt. 2, Box 975
Roseburg, Oregon
Phone 672 2727

REGISTERED
PROFESSIONAL
LAND SURVEYOR
R. H. Gee
OREGON
SEPTEMBER 23 1977
R. H. GEE
1121

SE. COR. SEC. 28
T. 26 S., R. 6 W., W. M.
COR. OF RECORD

LEGAL DESCRIPTION

Beginning at a point on the north right of way line of County Road Number 6, from which point the southeast corner of Section 28, T. 26 S., R. 6 W., W. M. bears S 66°46'15" E 1534.71 feet; thence N 0°21' E 208.71 feet; thence N 89°44' W 260.89 feet; thence S 0°21' W 208.71 feet to the north right of way line of County Road Number 6; thence S 89°44' E 260.89 feet along the north right of way line of County Road Number 6 to the place of beginning, all lying in Section 28, T. 26 S., R. 6 W., W. M., Douglas County, Oregon.

SEWER: SEPTIC TANK
WATER: UMPQUA BASIN WATER ASSOC.

APPROVALS:

Keith L. Curtis (J.A.M.) 7-21-78
Planning Commission Date
Francis L. Ingram 7-25-78
County Surveyor Date

STATE OF OREGON }
COUNTY OF DOUGLAS } ss.
I, DORIS L. WADSWORTH, COUNTY CLERK
AND RECORDER OF CONVEYANCES, IN AND FOR
SAID COUNTY, DO HEREBY CERTIFY THAT THE
WITHIN INSTRUMENT WAS RECORDED THIS DAY:

1978 JUL 25 PM 4 09

BY *Mary Deibel*
DEPUTY
NO. 78-14460 FEE 3⁰⁰
DOUGLAS COUNTY OFFICIAL RECORDS

Book 3 Page 279