

M 72-2

SURVEY TO ESTABLISH LINE

For the *CANYONVILLE ASSEMBLY of GOD CHURCH*

In Sec. 27, T. 30 S., R. 5 W., W.M., Douglas County, Oregon

July 5, 1978

**COUNTY SURVEYORS FILE DATA
DO NOT REMOVE FROM OFFICE**

Scale: 1" = 30'

FILED *[initials]*
[signature]

COUNTY SURVEYOR
DOUGLAS COUNTY, OR.

73

LEGEND:

- fd 3/4" pipe per C.S. 42/260 *
- ⊙ fd 1" rod per C.S. 42/260
- H fd 1" H iron per C.S. 42/260
- ⊗ fd 1/2" pipe
- set 1/2" rod
- () record per 42/260

* WOODFORD MEASURED OUTSIDE DIAMETER OF PIPES

*UMPQUA SURVEYING CO.
MYRTLE CREEK OR.*

BASED ON
C.S. 42/260

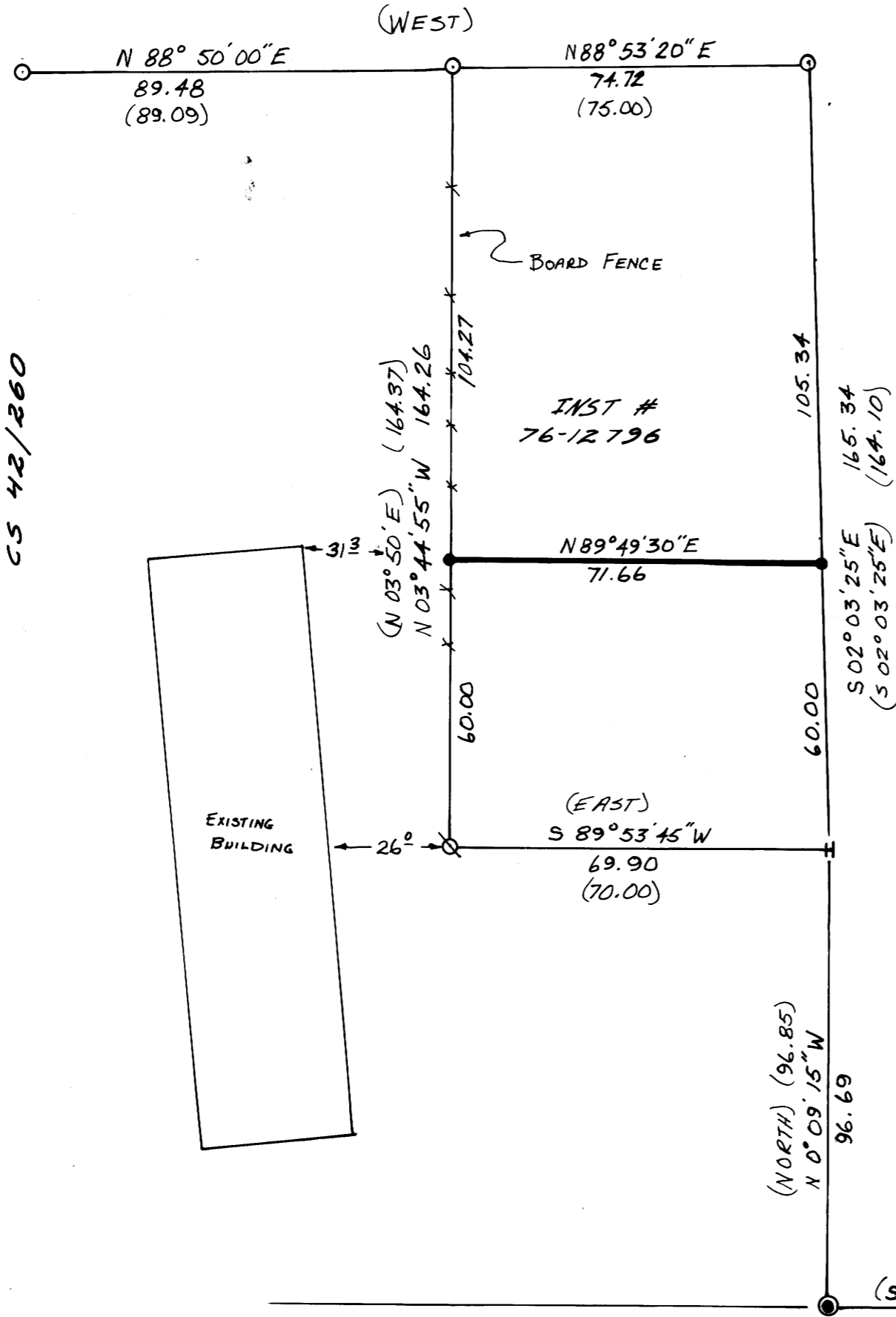

Woodford

M 72-2