

# SURVEY FOR DEED DESCRIPTION FOR SHERMAN WOOLFOLK

SE 1/4 SECTION 7 T305 R5W WM  
JUNE 1978

FILED  
RECEIVED

JUL 7 1978

COUNTY SURVEYOR  
DOUGLAS COUNTY, ORE.

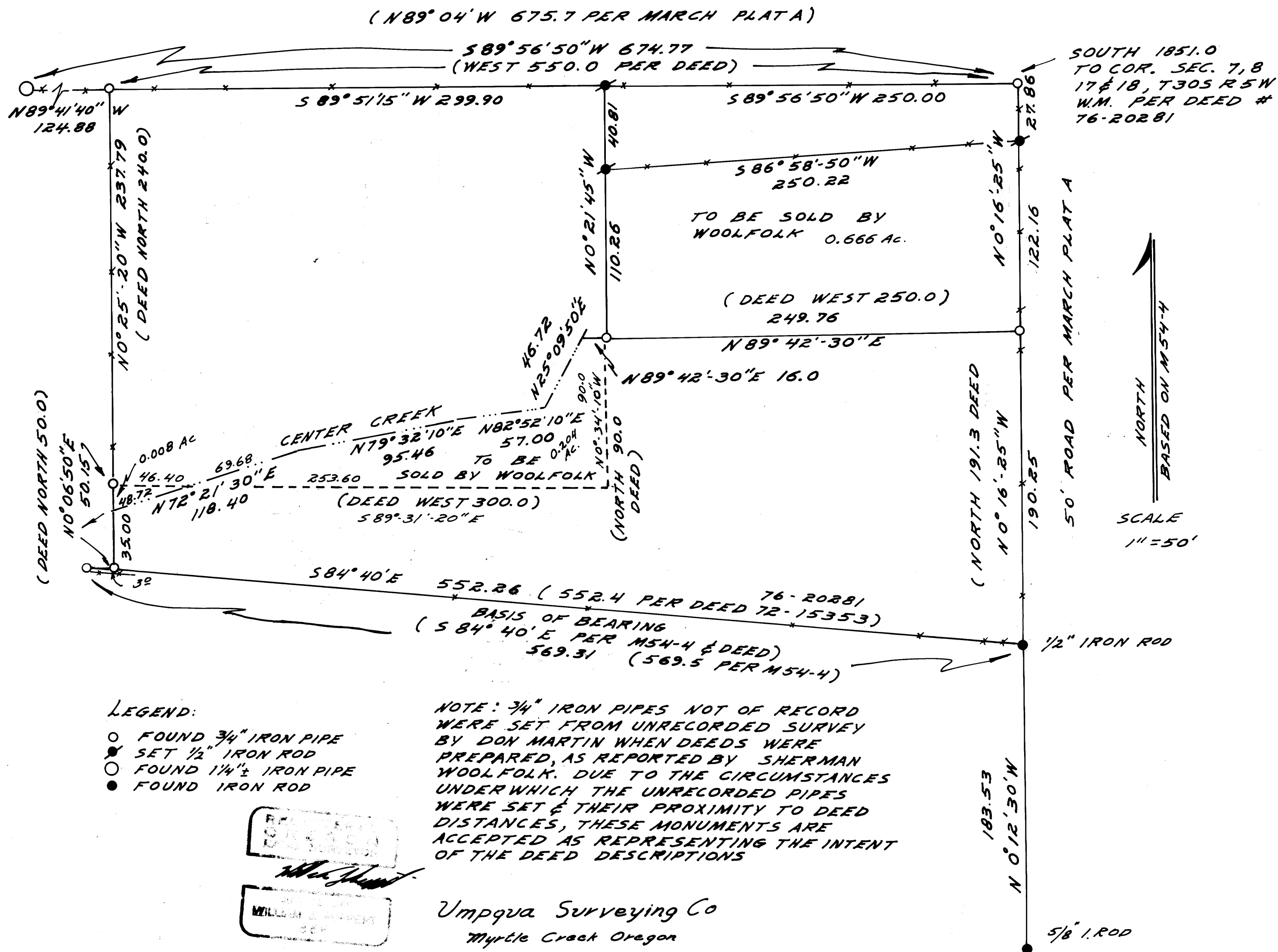

LEGEND:

- FOUND 3/4" IRON PIPE
- SET 1/2" IRON ROD
- FOUND 1 1/4" IRON PIPE
- FOUND IRON ROD

NOTE: 3/4" IRON PIPES NOT OF RECORD WERE SET FROM UNRECORDED SURVEY BY DON MARTIN WHEN DEEDS WERE PREPARED, AS REPORTED BY SHERMAN WOOLFOLK. DUE TO THE CIRCUMSTANCES UNDER WHICH THE UNRECORDED PIPES WERE SET & THEIR PROXIMITY TO DEED DISTANCES, THESE MONUMENTS ARE ACCEPTED AS REPRESENTING THE INTENT OF THE DEED DESCRIPTIONS

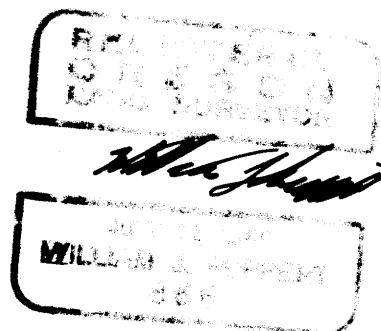

Umpqua Surveying Co  
Myrtle Creek Oregon