

COUNTY SURVEYORS FILE DATA  
DO NOT REMOVE FROM OFFICE

SURVEY IN SECTION 22, TWP. 24 SOUTH, RNG. 7 WEST, W.M.  
Surveyed for Robert Minter by Bruce Rogers  
July, 1978

Scale 1" = 100'

FILED *d*  
RECEIVED *z/p*

JUL 6 1978

*TB*  
COUNTY SURVEYOR  
DOUGLAS COUNTY, ORE.

- Set 5/8" Iron Rod
- Found 3/4" Iron Pipe

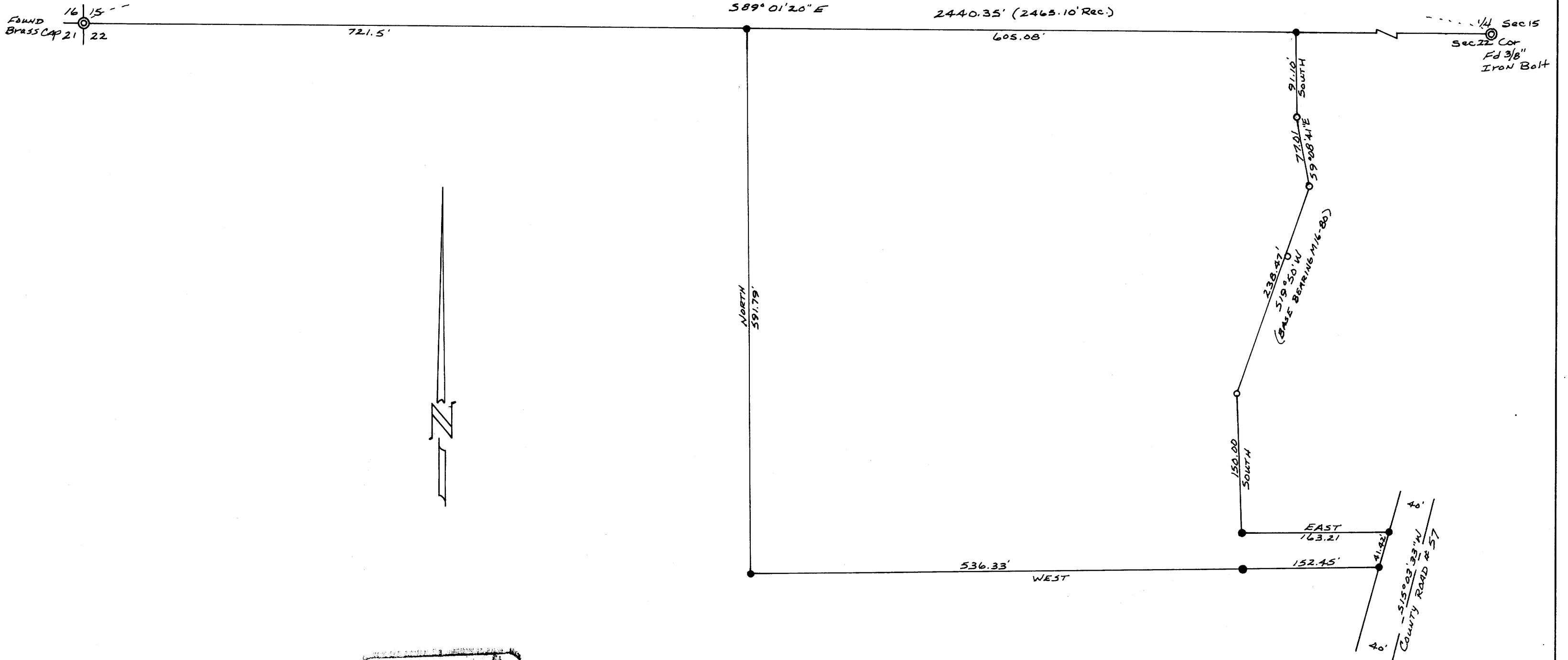

REGISTERED  
OREGON  
LAND SURVEYOR

*Bruce R. Rogers*

JULY 10, 1964  
BRUCE R. ROGERS  
660

Note: County Surveyor renewal shows 1/4 cor. for Section 15 only. Upon examination of comments on original calls we determined that this is also 1/4 corner for Section 22.

MAP FILE M71-69

MAP FILE M71-69