

RATTNER  
334914

PER M 8-70 NEWPORT 74-4513  
(N 88° 22' W 2591.3) 588° 22' 25" E 2590.18

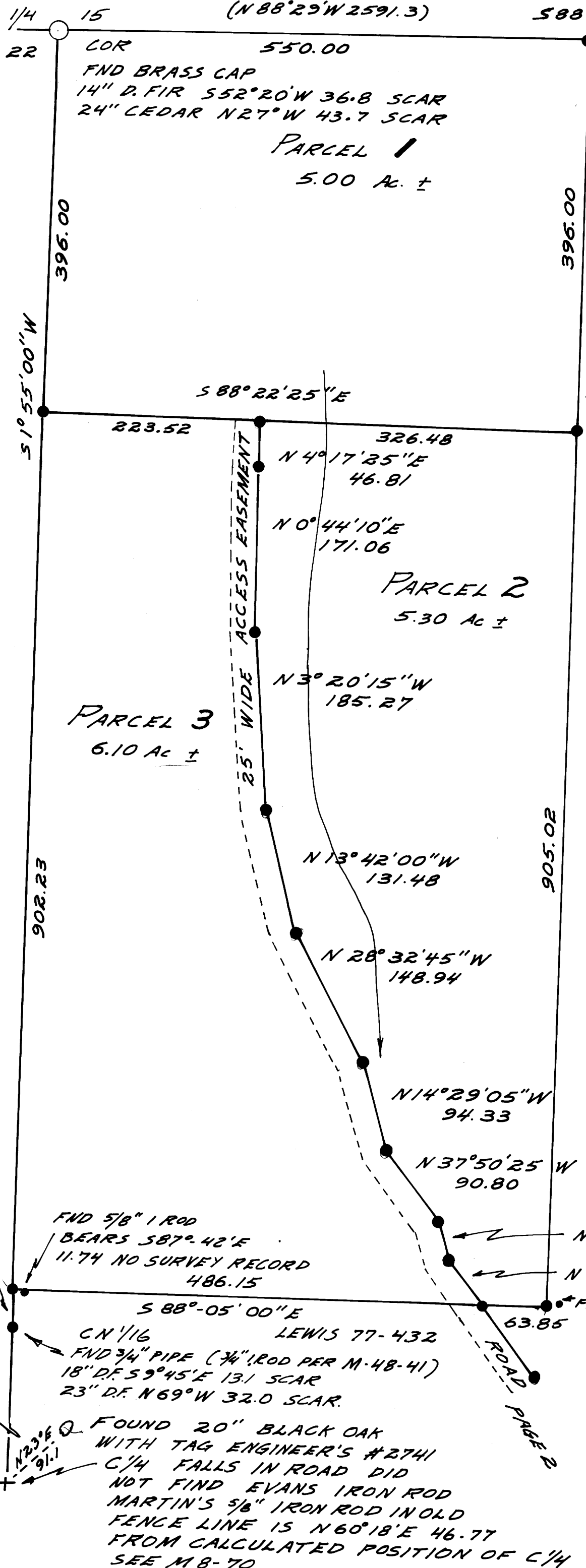

MINOR LAND PARTITION

IN NE 1/4 SEC 22 T.29S. R.5W. WM.

PARTITIONER:  
ROBERT & ROSALINA CORDOVA  
119 NORTH MYRTLE RT  
MYRTLE CREEK OR

OWNER:  
COUNTS & BROWN LOGGING  
CLIFFORD BROWN, PRESIDENT  
160 LONG  
CANYONVILLE OR.

WATER: INDIVIDUAL WELL OR SURFACE  
SEWAGE: INDIVIDUAL SUBSURFACE SEPTIC  
NUMBER OF LOTS: THREE (3)

SURVEY BY:  
UMPUQUA SURVEYING CO.  
MYRTLE CREEK OR  
JUNE 1978

WEBB  
77-15544

STATE OF OREGON )  
COUNTY OF DOUGLAS ) SS.

I, DORIS L. WADSWORTH, COUNTY CLERK  
AND RECORDER OF CONVEYANCES, IN AND FOR  
SAID COUNTY, DO HEREBY CERTIFY THAT THE  
WITHIN INSTRUMENT WAS RECORDED THIS DAY:

1978 JUL 3 AM 9 13

BY: Nancy J. Deal  
DEPUTY  
NO. 8-13-78 FEE 6.00  
DOUGLAS COUNTY OFFICIAL RECORDS

APPROVALS:

Francis L. Ingram 6-30-78  
COUNTY SURVEYOR DATE  
Keith J. Cule 6/30/78  
PLANNING COMM DATE

BASED ON SOLAR OBSERVATION  
SCALE 1"=100'

LEGEND:

● SET 1/2" IRON ROD  
UNLESS OTHERWISE  
NOTED

NOTE: 5/8" I RODS ARE CALLED IN  
DEED. NO SURVEY OF RECORD. S.W.  
PROPERTY CORNER SET ON WEST  
LINE OF NE 1/4 SEC 22 PER DEED.  
THENCE 90° TO ABOVE LINE 550.00 FEET  
TO S.E. PROPERTY CORNER.

RATTAI 77-831

BL. 3-79 233-9